The New-York Times.

VOL. XIII—NO. 3880. NEW-YORK, TUESDAY, MARCH 1, 1864. PRICE THREE CENTS.

THE REPULSE IN FLORIDA

A Full Account of the Late Battle.

OUR FORCES LED INTO A TRAP.

Five Thousand Come Suddenly Upon Fifteen Thousand.

Terrible Ordeal of Hamilton's Battery.

Forty Men and Forty Horses Lost in Twenty Minutes.

Heroic Fighting Against Overwhelming Odds.

A VERY FULL LIST OF THE CASUALTIES.

Our Forces Entrenching Themselves Near Jacksonville.

JACKSONVILLE, Fla., Monday, Feb. 22, 1864.

THE MARCH.

The entire column, numbering a little less than 5,000 men, left Barber's at 7 o'clock Saturday morning, and proceeded on the main road toward Lake City. I am confident the force did not exceed the number stated, for I am assured by an Aide-de-Camp to Gen. SEYMOUR, that rations were drawn that morning for not quite 5,000. The forward movement was made suddenly. On Friday it was not supposed by the commanding officers—not including Gen. SEYMOUR—that an advance would be made for some days thence. With that conviction, the officers and men had built themselves log huts, and provided such conveniences available in that section as would insure a fair share of comfort. Some time during the night Gen. SEYMOUR received information of the enemy's whereabouts and plans, which led him to believe that by pushing rapidly forward his column, he would be able to defeat the enemy's designs, and secure important military advantages. Whatever that information may have been, the events of Saturday would indicate that it was by no means reliable, or that Gen. SEYMOUR acted upon it with too much haste. We all know that Gen. SEYMOUR is not a man to hesitate in his actions when an opportunity offers for a possible success. He is one of the class that believes he has a chance of winning and a chance of losing, and that success would never be obtained if he rested quietly on the bend of the little South Fork. He means it shall never be said of the army that he commands that it is all quiet on the line of some river. Gen. SEYMOUR deserves credit for his ambition and dash. If he had allowed himself to rest his command at Barber's for a month or six weeks, without making a single effort to engage the enemy and gain advantage, he would have been the butt for censure, not only from the army here, but the people at home. We take the ground that Gen. SEYMOUR did what nearly everyone, before the engagement, said he should do. If he had achieved a victory, it would have been as everybody predicted, and his name would have been mentioned with praise. Now he has suffered a repulse, he will, of course, be looked upon by some as having too much rashness to prosecute a campaign, and for that reason must bear whole loads of censure. Although the result of the fight was not favorable for us, it does not alter the fact that we have a man in the department of the South who has pluck enough to meet the enemy, regardless of his strength, more than half way; give him battle, and take the legitimate chances of success.

The place at which the fight occurred is on the line of the Florida Central Railroad, forty-five miles from Jacksonville, and within fifteen miles of Lake City. The nearest station to the ground is called Olustee, which is about three miles further up toward Lake City. The nearest station in the opposite direction is Sanderson, six miles distant from the battle-field. On the march from Barber's, our troops passed through Sanderson at about noon. At this place they did not halt, but pushed forward toward Olustee, the point at which Gen. SEYMOUR believed he should meet the enemy. But instead of coming in contact with the enemy at Olustee, the meeting took place three miles this side, so our troops were not so well prepared for battle as they would have been if Olustee had been the battle-field. Our column moved forward in regular order, the cavalry in the advance, and the artillery distributed along the line of infantry. It may be offered as an objection that the column was without flankers. The only source through which any intimation of the enemy's presence could be received was the advance cavalry guard. It would certainly be called a military failing to move a column of troops without the proper flankers through any portion of the enemy's country, even if positive information had been obtained that the enemy himself was a long distance off. The road from Barber's to Lake City lies parallel with the railroad, crossing it at intervals on an average of five miles. It was at one of these crossing-points that the fight was commenced. The head of the column reached this point at 2 P. M. The men had not rested from the time they left Barber's, at 7 A. M. The usual halt of a few minutes every hour was of course observed, but we cannot say the troops fairly rested. Neither had they tasted of a mouthful of food. Thus, after a tedious march of sixteen miles, over a road of loose sand, or boggy turf, or covered knee-deep with muddy water, the troops, weary, exhausted, faint, hungry and ill-conditioned, were suddenly attacked by a large force of the enemy, who had concealed himself behind a thick wood, waiting with complacent satisfaction the entry of our men into his ambush, very much after the manner that the spider would have the fly walk into his parlor. Before reaching the battle-ground, Col. HENRY, with his cavalry of the Independent Massachusetts Battalion and the Fortieth Massachusetts Mounted Infantry, came upon a party of five mounted rebels who were stationed behind an old deserted mill, a little to the left of the wood. A few shots were exchanged and then the rebels fled in the direction of their main force. Capt. LANGDON's battery of regular artillery was with HENRY's cavalry. At the mill, Col. HENRY halted until HAWLEY's brigade of infantry and HAMILTON's regular battery had come up. I will now attempt to give some idea of the order in which our troops came into line, and the character and progress of the

BATTLE.

With the view of meeting the enemy's pickets, three miles in advance of the mill, two companies of the Seventh Connecticut Regiment were deployed on the left of the railroad, while three companies were left at the mill, for the purpose of supporting the artillery. A small force of cavalry was sent to skirmish on the right of the railroad. Our skirmishers had not advanced a hundred yards when they discovered those of the enemy directly in their front. The result was a brisk fire on both sides, which ended by the enemy's falling back on a second line of skirmishers. Our men continued to drive the rebels back, sometimes on the right and sometimes on the left of the railroad, but principally on the left. While this was going on, two companies of the Fortieth Massachusetts were ordered to the left, with a view of outflanking the enemy's skirmishers. In endeavoring to carry out that order the Fortieth Massachusetts came upon a heavy line of skirmishers and were compelled to withdraw to their original position.

Capt. ELDER, of the First Artillery, in order to ascertain the enemy's force and position, brought one of his pieces into battery on the right and fired one shot, but it did not draw a reply. The Seventh New-Hampshire Regiment, in connection with the Seventh Connecticut, was then sent forward to the right and if possible to break through the enemy's line. This movement brought on hot firing, and it was evident that an engagement was near at hand. At this time our force on the field consisted of the Seventh New-Hampshire, the Seventh Connecticut, the Independent Battalion of Massachusetts Cavalry, the Fortieth Massachusetts Mounted Infantry, the Eighth United States Colored, ELDER's Battery of four and HAMILTON's of six pieces. The remainder of the column was halted on the road. While our men were at work on the right, Col. HENRY, in person, went over to the left to reconnoitre, and much to his astonishment discovered that the enemy's right lapped on our left. This was reported to Gen. SEYMOUR, who immediately gave orders for the advance troops and batteries to come into position. The enemy watched the movements with an eager eye, and the moment HAMILTON commenced unlimbering his pieces his battery was subjected to a galling fire of musketry. A number of men and several horses were shot before he could get ready to fire one round. The fact that the enemy had a force far superior in point of numbers to our own was now beyond all dispute. The firing became heavier and more destructive as each moment advanced. The railroad as it nears Olustee takes a bend, and behind this bend the rebels had taken their position. In the woods at the rear were their supporters and reserves. We had not a moment to lose. Our men were within one hundred yards of the enemy, and the only thing that could be done was to fight. To retreat at that time was impossible, for the road was filled with troops coming up, and the woods on either side would not admit of passage on the flank. By dint of effort, Capt. LANGDON succeeded in getting his four guns in battery on the extreme left, but not until he had lost five or six men and about the same number of horses. It must be borne in mind our batteries were within one hundred yards of the enemy's front. This short distance rendered it a very easy task for the rebels to pick off a man or horse at every discharge of their rifles. At the commencement of the fight, the Eighth United States Colored Troops were supporting HAMILTON's Battery, but when their assistance was really indispensable, by some strange order they filed to the right in rear of the battery, for the purpose of joining their right on the left of the Seventh Connecticut. At that particular time the movement was decidedly an error, for by carrying it out it left HAMILTON's Battery unsupported. In an attempt to infilade the enemy on his right, HAMILTON moved forward four pieces; but before he got into position, the rebels on that portion of their line had concentrated all their fire upon him and the Eighth U. S., who had again come up to his support. In twenty minutes' time, HAMILTON lost 44 men, killed and wounded, and 40 horses. The Eighth also suffered severely. At no one juncture of the engagement was the fire of the enemy been more severe than at the time HAMILTON attempted his enfilade movement. HAMILTON knew very well his pieces were in great danger of being captured, and he also had sense enough to know that by taking them to the rear it would instantly cause a panic among the infantry, and so inevitably lose the day for us. The behavior of Capt. HAMILTON at this critical period of the battle is worthy of special note, and I sincerely believe that it was owing mainly to his persistent efforts that the portion of our line at his battery was not broken and scattered in confusion. He had not only his pieces to command, but his infantry supports to keep from leaving the field. It was in the midst of this destructive fire of the enemy, and while Capt. HAMILTON was urging the infantry to maintain their line, and at the same time giving orders to his battery, he was struck in the arm by a musket ball, and shortly after was again hit in the thigh. To add to the misfortune, all of his officers—four in number—were wounded. Col. CHARLES W. FRIBLEY, of the Eighth United States, was also mortally wounded on this portion of the field. He did not cease for a moment to encourage and rally his men, and by his gallant behavior proved himself to be an officer of no ordinary merit. Capt. HAMILTON kept his pieces at work until it was evident it would be sure loss to fire another round, and then gave orders to withdraw them. Horses were attached to only four pieces; the horses to the other two had been shot, consequently two guns fell into possession of the enemy. On the right of HAMILTON the Seventh Connecticut and the Seventh New-Hampshire were doing fearful execution. The Seventh Connecticut especially were standing their ground with marked valor. Every volley from their guns told splendidly on the rebel line. But between the two forces a wide difference existed—the rebels outnumbered us five to one. This crushing superiority gave the two regiments little chance for victory. After losing one-fourth of their number they were compelled to retire to the rear. At the same moment Col. BARTON's Brigade, the Forty-seventh, Forty-eighth and One Hundred and Fifteenth New-York Regiments took the field, coming up in line *en eschelon*. On the right was ELDER's Battery, and on the left LANGDON's and one section of the Third Rhode Island. The enemy had four pieces of artillery. On a railroad car he had mounted a heavy gun, supposed to be a 32-pounder, and with this he kept up a regular fire, but not destructive, as the shells passed over the heads of our men. There can be no doubt concerning the fighting qualities of BARTON's Brigade. On this occasion they fought like tigers, but the same difficulty which opposed HAWLEY's Brigade, presented itself to them, viz., the mass of the enemy.

The last regiments to enter the field were the First North Carolina, and Fifty-fourth Massachusetts, (colored,) of MONTGOMERY's Brigade. They took a bold position at the front, and maintained their ground with commendable pertinacity. For three and a half successive hours did our brave regiments combat the enemy before them. The instances of personal daring that occurred in the meantime are numerous. Never before did the troops in this department have such an opportunity for displaying their valor, and on no previous occasion have they exhibited such a high degree of bravery. If the enemy had presented an equal force with our own, or even if it had been only double, no doubt could have been felt as to the final result of the contest. As it was the enemy resisted us with a force in point of numbers three times that of our own, which, taken together with the circumstance of the long and tedious march and the ill condition of the men, it would be hardly reasonable to suppose that success would be on our side. The effect of our fire, both of musketry and artillery, was fearful. At every discharge, down went a body of rebels. The gallant ELDER on the right and the dashing LANGDON on the left, made an impression on the rebel lines that will go far to offset the misfortune that ultimately overtook us. The fight was by no means a trivial encounter; it was a battle hotly contested, fought at close range, face to face and foot to foot. The commanding officers of the various regiments are entitled to unlimited credit for the heroic manner in which they led their men. At the acme of the battle, Col. SAMMONS, of the One Hundred and Fifteenth New-York, was struck in the foot, and was in consequence compelled to leave the field. His horse was shot from under him. Col. MOORE, of the Forty-seventh New-York, was also wounded, a ball striking his hand and passing out at the elbow. Col. BARTON had his coat pierced in several places and his horse shot. Col. HENRY had three horses shot, but himself escaped in a most miraculous manner. Provost-Marshal-General HALL had a horse shot from under him, and as for himself, no one would believe it would be possible for him to again pass through what he did on that day, and come out unscathed. Lieut. JACKSON, of Gen. SEYMOUR's Staff, had two horses shot. If space would permit, I might fill a column of just such narrow escapes.

Gen. SEYMOUR was not away from the ground for an instant. At first on the right and then on the left, he seemed to be everywhere at one and the same moment. His aim was apparently to be in the thickest of the fight, and at the front of his troops.

At 5 P. M. the fire slackened on both sides; on ours, in consequence of the ammunition giving out, and on the enemy's, because we did not press him. A demonstration by the rebels to capture LANGDON's Battery, at about the middle stage of the fight, was prevented by LANGDON, who poured into their line a quick and deadly fire. But in coming from the field he was obliged to leave to the enemy three of his pieces, not because the enemy charged upon them, but for the reason that he did not have horses to draw them off. At 5½ o'clock the heavy firing had ceased. The cessation was simultaneous on both sides. We held our ground till 7 o'clock, and then the order came from Gen. SEYMOUR to gradually

RETIRE.

The retreat was conducted leisurely and orderly. There was no confusion, no panic, nothing that indicated hurry. Col. HENRY, with his cavalry, brought up the rear. At 3 o'clock Sunday morning, our troops were at Barber's. The enemy followed closely but did not press. A few of their cavalry only kept well up to the rear of HENRY's column. At Barber's, our men rested till 9 A. M., and then again took up the line of retreat, reaching Baldwin at about 3 P. M. They halted here a short time, and then went on toward Jacksonville, arriving at the camping ground, six miles out, Monday afternoon. On the way down many of the poor fellows could hardly drag one foot after the other.

OUR LOSS.

To estimate our loss is indeed an unpleasant task, but, nevertheless, one which must be performed in giving the record of the day's events. In killed, wounded, and missing, I give the number one thousand two hundred. All our killed and the severely wounded, that is, those who were unable to walk from the field unassisted, fell into the hands of the enemy. Last night, at 12 o'clock, about five hundred of the wounded had been conveyed to Jacksonville. Their names are embraced in the list of casualties which I present in another portion of this letter. At that time about 200 wounded were on the way, but did not reach Jacksonville in season for me to get their names so as to send on by this mail. The surgeons estimate 300 wounded to have been left on the field. The proportion of 200 killed to 1,000 wounded is that usually allowed. This would make the aggregate of 12,000.

We also left on the field five guns, and not a small number of small arms. The road from Barber's to Baldwin was strewn with guns, knapsacks and blankets.

At a station on the railroad between Barber's and Baldwin we burnt a building containing 2,000 barrels of turpentine. This we might have got away several days previous had transportation been accessible. We also burnt a trestle bridge on the railroad not far from Barber's. At Baldwin we burnt a large supply of commissary stores, knapsacks and officers' baggage. The wagons used to transport these things to the army were filled on the retreat with the wounded.

THE ENEMY'S LOSS.

It is customary to make the enemy's list of casualties equal to that of our own. In this instance I believe I can follow the rule, and be not very far from the truth. When we consider that the enemy had but four or five, and we sixteen pieces of artillery, in position, it is not difficult to believe we inflicted upon him quite as much injury as he upon us. The fact that he did not follow rapidly is significant of the immense damage he sustained.

OUR WOUNDED,

that is, those of them who were not left on the field, were all taken to Jacksonville Sunday and Monday morning. We had seven cars running on the railroad. During Sunday morning and afternoon, these cars were drawn by horses. At night, a locomotive that the engineers had been trying to get in order for some days was at last got in running condition, at just the time its use was no longer required. I do not consider the engineer at fault that the locomotive was not ready before, for it was an old concern, made up of half a dozen similar old refuse picked up at Fernandina when our troops arrived there two years ago. It was out of order, and the engineers did not have the requisite material to repair it. Monday morning, 264 of the wounded left on the steamer *Cosmopolitan* for Beaufort. Among the number was Lieut.-Col. REED, of the First North Carolina (colored) Regiment, who was in a critical condition. In the absence of Col. BEECHER, who had gone North with dispatches, Lieut.-Col. REED took command of the regiment, and well and nobly did he act his part. The wounded at Jacksonville receive the best of attention from the surgeons in charge. Dr. WM. A. SMITH, of the Forty-seventh New-York is Post Director, assisted by Dr. WEEKS. Some of the Surgeons remained on the field of battle to treat our wounded there. Mr. DAY, of the Sanitary Commission, and Rev. Mr. TAYLOR, of the Christian Commission, also remained behind on the field. These two gentlemen were at Jacksonville when the news of the battle was telegraphed Saturday night. They immediately obtained a car, which they filled with medical and sanitary stores, and sent it forward to the front. At 11 at night they followed the car, walking, before they overtook it, a distance of ten miles. The *Cosmopolitan* will return to Jacksonville, in a day or two, to take off the remaining wounded.

THE EFFECT

which our defeat will have upon the citizens of Florida is to be lamented, for they had been assured we came to protect them. When our army was retreating, I noticed several families passing on with the column, preferring to come with us rather than remain in the rebel lines. The fact that the enemy sent so large a force into Florida to oppose us, is proof conclusive of the high value he places on the State as a source of supply. During the action on Saturday, a train of cars filled with rebels came down from Lake City and landed just above the battle-field.

A Savannah paper of a late date states that our troops have been repulsed at Lake City, and it will be Gen. BEAUREGARD's fault if we are not driven out of the State. Gen. MERCY, of the Savannah forces, is said to have been in command of the rebels on Saturday.

Our troops are now in the vicinity of Jacksonville. They are at work fortifying the place, and no apprehension is entertained that the enemy will attack them there. Three or four gunboats lie in the stream ready to do service when occasion offers.

Gen. SEYMOUR is at Jacksonville.

Gen. GILLMORE was at Hilton Head when the fight occurred. No one was more surprised than he to learn that an advance movement in the direction of Lake City was contemplated. He took measures to prevent the fight, but the party empowered with authority did not, in consequence of the heavy sea and high wind, reach Jacksonville in time. The reverse we have suffered in the interior will by no means decide who shall have possession of Florida. Neither does it terminate our operations in the State. Before many days, the enemy will be convinced of our determination to act in that direction, and he may possibly meet a foe whose strength he little suspects.

HILTON HEAD, S. C., Friday, Feb. 26, 1864.

The army transport *Dictator*, with about 250 wounded, arrived Wednesday night from Jacksonville. All of the wounded, except the most critical cases, are doing well. I send by the steamer that conveys this dispatch an additional list of casualties, which, in connection with the list I previously sent, nearly completes the roll.

Another steamer came in from Jacksonville early this morning. She brings the intelligence that the rebels are concentrating a very large force in the vicinity of Baldwin, with a view, undoubtedly, to attack us in the position we now hold.

Our present position is in front of Jacksonville, six or eight miles from that place.

The men are at work night and day, erecting and completing fortifications; and all other necessary measures have been taken to resist the aggressive movements of the enemy.

Reinforcements are hastening forward, and no apprehensions need be felt as to the ability of our troops, not only to hold their ground, but to administer to the rebels the severest thrashing they have yet suffered, should they open an attack.

The repulse given our troops at Olustee does not in the least dispirit them. They ask to be led again to meet the enemy, and pledge all that is good and holy to annihilate the foe or sacrifice their lives instead. The indomitable will thus exhibited by our brave fellows cannot fail to insure them success.

The public may rely upon it, Gen. GILLMORE has not the least intention to abandon the Florida enterprise. He will certainly do what he set out to accomplish, no matter how numerous or stupendous the obstacles against which he has to contend.

Gen. SEYMOUR is with his command in front of Jacksonville. WHIT.

Particulars of the Engagement from an Officer of Hamilton's Battery.

BOSTON, Monday, Feb. 29.

The Providence *Journal* prints a letter, from Lieut. EDDY, of the Third Rhode Island Battery, who participated in the late battle in Florida. The letter is dated on board the hospital steamer *Cosmopolitan*, Port Royal Harbor, Feb. 22, and says: On Thursday morning the 18th inst., we left our camp at Jacksonville in light marching order with ten days' rations. We marched all day, and as the roads were bad, we only made sixteen miles, when we halted for the night. Friday morning, the 19th, we started early in the morning, marched all day, made seventeen miles, and stopped over night at a small place called Barber's. On Saturday morning, 20th, at 7 o'clock, we started once more for a place called Lake City, thirty-six miles distant, which if we had succeeded in occupying, would stop supplies being sent to the Western armies of the enemy. We marched 18 miles, when we met the enemy. We skirmished with them for the next four miles, when we found that they were in force and had formed their line of battle. Our columns were at once deployed into line and our advance was soon sharply engaged. HAMILTON's Battery was then ordered forward. Four pieces of the battery, including my section, were placed in position within 250 yards of the rebel lines under a severe fire of musketry. We went in with 4 pieces, 50 horses, 82 men and 4 officers, viz.: Capt. H., Lieut. MYRICK, Lieut. DODGE and myself. In 20 minutes we lost 40 men, 40 horses, 2 pieces and four officers, when we managed to get off with what little there was left. It was our misfortune to have for supports a negro regiment, who by running caused us to lose our pieces. The fight lasted three hours, when, finding his small army so much cut up, the General ordered a retreat. We returned to Jacksonvill, fifty-eight miles distant, and reached there last night at 12 o'clock.

We had five thousand men engaged on our side, and lost twelve hundred, as near as I can learn.

The enemy had 15,000 men opposed to us, and of course whipped us badly. Capt. HAMILTON is wounded in the left arm severely, and in the hip. Lieut. MYRICK is wounded in the left foot badly, and probably will lose some of his toes. Lieut. DODGE is wounded in the left arm, not badly. I am wounded in the right leg about three inches above the ankle joint, not badly. All of us officers had our horses shot under us. We are now on board of this steamer, bound for Beaufort, where all the wounded will be landed, except us four officers. We return to Hilton Head tomorrow. The battery remained at Jacksonville, which, I think, our forces will find difficult to hold, as the enemy were following us closely. Taking everything together, we have done pretty sharp work. In ninety hours we have marched one hundred and ten miles, fought a battle of three hours' duration, got badly whipped, and what there is left of our little army is back again where we started from."

LIST OF CASUALTIES.

FORTY-SEVENTH NEW-YORK.

Col. Henry Moore, arm.

Company A.—Geo. Johnson, killed; —— Nedenberger, killed; Sergeant McKeogh, hand; Corporal Lyon, face; Corporal Coombe, back; Corporal Walker, leg; Corporal Hearn, slightly; Corporal Engleheart, slightly; privates Allen, Buckley, Bateman, Cadon, Cornelius, Case, Allen, Dowling, Fonder, Gorman, Galvin, Craven, Hand, Hueston, Heman, Kellogg, Monaham, O'Hara, Styles, Shultz, S. Enakert, Smith, Williams, Waxelbaum. Missing—Privates Dirscher, Jackson, McGivney, Purteil, Swescetta, Patson, Wiston, Gaskell.

Company B.—Lieut. Chas. C. Evy, killed; Second-Lieut. L. Schloendriff, wounded; Jas. Rush, killed; Privates Monday, Holland and Campbell—all killed. Wounded—Sergt. Magee, Corp. And. Graham, Corp. McIninch; Privates Benedict, Cahill, Cook, Friel, Gallagher, Gleason, Gormer, Geehan, Kieman, Lynch, Murry, Morrison, Martin, McCrossin, McLaughlin, Patterson, Rush, Hoey, Aaron, Beuitz, Elwell, Gallagher, Hudson, Loughlin, Masterson, Mullen, Potter, Rollinger, Bucker, Schrover, Fitzpatrick.

Company C.—Corp. Livingston, killed; Privates Reed, Lane, Wilche—all killed. Wounded—Sergt. S. Dunlop, Wm. S. Major, Corp. Henderson; Privates Keitz, Dixon, Foles, Graves, Jont, Lewis, Williams, Brown, Bowen, Landon. Wounded and Missing—Privates Whitman, Simpson, Straight, Cronny, Dickman, Hecker, Kull, Kane, Patten, Semelt.

Company D.—Killed—Privates Ely, Gilchrist and Brown. Wounded—Sergt. Wilbur, Sergt. Phillips; Corp. Cox; Privates Hastings, Brady, Sewell, O'Connell, Cox. Missing—Privates Brown, Conway, Frankenstein, Galligher, Golden, Harvey, Murrier, O'Neil, Mejido.

Company E.—Killed—Privates Johnson, Renew. Wounded—Sergts. Newell, Lord, Cunningham; Corps. Whitlock, Dillon, Murphy, Romaine; Privates Alveraz, Campbell, Coffee, Early, Hogan, Larkin, Mooney, Morgan, O'Dell, Taylor, Walxhall. Missing—Corp. White; Privates, Barren, Sentche, Henman, Monti, Fredger, Richardson, Ward, Sillard, Coughlin, Kelly, Rodihan.

Company F.—Killed—Private Reed. Wounded—Sergts. Rikel, Heman; Corp. Noonan; Privates Bell, Corr, Ford, Galvin, Haley, Hoffman, Johnson, Albert, Johnson, King, Lambert, Leslie, Martin, Marrion, Neil, Perry, Reynolds, Smith, Schreider, Vedder, Wilson, Burdick. Missing—Privates Betts, Garvin, Heman, Leonard, Place, Raynerd, Thenery, Williams, Corteaux, Long, Rosenberg.

Company G.—Killed—Private Alexander Castin. Wounded—Sergts. Brown, Sherrer; Corps. Donovan, Roper, Adams; Privates Cripper, Frost, Hardiman, Hawkhurst, Haines, Jackson, Keenan, McMahon, Mulligan, Mayher, Quinn, Rosenbocker, Samland, Sullivan, Neicler, White, Mills, Schoffer, Welland. Missing—Sergt. Jas. McMahon; Corp. Smith: Privates Godfried, Mahoney, Owens, Brady.

Company H.—Killed—Corp. Thold; Privates Clifford, Hock, Brittenbom. Wounded—Capt. J. M. McDonald; Sergt. Cox; Privates Bartlett, Bribber, Brennen, Carroll, Coe, Hoyt, Johnson, Murray, Sheehan, Spencer, Fernon, Wilton, Ostertools. Missing—Privates Williams, T. Williams, Seir, Welch; Sergt. Donnelly; Corp. McFigne; Privates Tanner, Emter, Sullivan, Hunt.

Company I—Killed—Second Lieut. E. F. Hunting; privates Kendricks, Goldsmith. Wounded—Sergt. Stewart; privates Brennen, Duff, Logan, Noble, Smith, Brennen, Bryant. Missing—Sergt. Carrol; Corps. McAllen, Green; privates Burns, Davenport, Hennessey, Ryan, Williams, Muney, Ostrasky, Hawk, Eichenwell.

Company K—Killed—Capt. Henry Arnold; Corps. McCosthy, Ryan, Harrington, Dennion. Wounded—Sergts. Roux, DeClue; Corp. Ash; privates Campbell, Keohler, Foley, Casey, Woodman, Fleming, Melber, Hegeman, Schofield, Sherman, Anderson, Zownan, Gearey, Ross. Missing—privates Franklin, Conlin, Dishelo, Williams, Barbier, Coyle. Total killed, wounded and missing, 314.

FORTY-EIGHTH NEW-YORK.

Major Wm. B. Coane, leg; Lieut. Joseph Taylor, leg; Assistant-Surgeon Davendorf, remained with wounded; Capt. Wm. H. Dunbar, Co. A, leg; Capt. N. A. Elfering, Co. B, shoulder; Second-Lieut. A. Lippsencott, Co. B, abdomen; Lieut. Samuel H. Moser, Co. F, head and leg; Second-Lieut. James Keenan, killed.

Company A—Owen Mulhallem, killed; John De Young, hand; Charles Green, leg; Edwin Lawson, arm; Luke McCarthy, leg; John Moran, leg; W. F. Scott, hand; John Murphy, foot. In hands of the enemy—Geo. C. Leech, leg; George Love, head; Frank Mineter, hip; Peter Trainer, leg; Edwin F. Doughty, foot. Missing—August Melish, John Austin, Charles Hopper, John Buckley. Recapitulation—Killed 1; wounded 8; in hands of enemy, 5; missing, 4; total, 18.

Company B.—Peter Bone, killed; Sergt. H. Anderson, groin; Corp. Levi B. Risden, neck; D. Angel, back; M. Conn, wrist; S. Dunning, leg and shoulder; John Ferrigan, leg; D. Gallagher, arm; Jacob Lent, leg; Robert Maxwell, leg; Jos. Murray, shoulder; John Nugent, leg; Peter Thma, head; Issac Williams, hip; James Wollen, arm. In hands of the enemy—N. Bower, Andrew Peterson, Charles Reynolds, Adam Reinweld, Lewis Koeser. Missing—H. Hoffman, Henry Davis. Recapitulation—Killed, 1; wounded, 14; in hands of enemy, 5; missing, 2—total, 22.

Company C.—Sergt. John T. Vanderbilt, jaw; Sergt. J. O'Brien, thigh; Sergt. L. Bard, hand; Thos. Barrett, chin; Jos. Cox, both arms; Thos. Harrington, hand; A. Herman, shoulder blade broken; Watson Raine, hip; P. Rogers, leg; Joseph Sturgis, leg; James Thompson, foot; John Lander, shoulder; Henry W. Cully, breast; John Minch, hand; P. Lloyd, leg; John Wangerman, knee; Musician P. Smith, hand; Henry Haney, leg. In hands of the enemy—Thos. Srosen, left breast; M. Curroll, hand; C. Mahony, bowels; Ed. Harrison, hand. Missing—Thos. Davis, Thos. Panott, Rudolph Lewer, Robt. Knobe, Wm. Carroll. Recapitulation—Wounded, 18; in hands of enemy, 4; missing, 5; total, 27.

Company D—Sergt. W. A. Porch, ankle; John A. Woodside, wrist; Enoch Allen, leg; Samuel Ellis, knee; John Gardner, thigh; Peter Hanes, shoulder; C. Emmons, leg; Hugh McAlly, leg; James Kelly, arm; J. Minard, ankle; Ed. Sibley, hand; Jean Faflliever, leg; Peter F. Anderson, leg; J. Farrell, arm. In the hands of the enemy—John Anderson, leg; Joseph Griman, shoulder; Henry Green, both legs; B. Graf, leg; John Thomas, knee; Joseph Simon, leg. Missing—Louis Larome. Recapitulation—wounded, 18; in hands of enemy, 6; missing, 1; total 25.

Company E.—Geo. Deganne, killed; Sergt. Geo. Cook, shoulder; Sergt. John Thompson, leg; J. E. Brower, cheek; Jos. Buckhart, hand; James Hanna, neck; John Iden, hand; Peter Muldorn, leg; Henry Miller, arm; Chas. Mansfield, foot; Geo Miller, thigh; Alex. Othero, foot; Henry Potter, foot; Ed. Wakefield, shoulder; Horace Rowell, leg. Missing—Heinrich Hashenstein. Recapitulation—Killed, 1; wounded, 14; missing, 1—total, 16.

Company F.—Sergt. G. Beissenherz, killed; M. Noland, killed; F. Rodnardt, killed; T. Schultz, killed; Sergt. Daniel Cox, thigh, severely; Sergt. L. E. Lyon, arm; D. McManus, leg; John Clark, cheek; S. H. Colgrove, arm; Jas. Brocker, ankle; F. N. G. Browne, foot; Wm. Furmiss, back; Jacob Hollenbeck, both heels; And. Jackson, foot; Thos. Morrissy leg; James McDermott, hand; C. Renz, cheek; John Ryan, groin; Louis Lorenzo, head; Simon D. M. P. King, B. Smith, hand and shoulder; Jas. Sainsbury, knee; P. Schiell, side; Geo. E. Thayer, leg; Jas. A. Williams, forehead. In hands of the enemy—Edgar B. Newman, leg; M. Saven, leg; P. J. McGuinness, leg; Jas. H. Deacon, leg. Missing—Jacob Porter, Francis Smith. Recapitulation—Killed, 4; wounded, 21; in hands of the enemy, 4; missing, 2—total, 31.

Company G.—G. Dunnum, killed; Alex. Wittmore, killed; Sergt. Peter Wiegand, leg; Sergt. Robert L. Crawford, breast; Wm. Airey, leg Samuel R. Welling, leg; Owen Duffie, thigh; P. Denbee, arm; Frank Koffman, arm; M. Keegan, foot; D. Moran, thigh; Chas. Steinhardt, arm; Jas. Ward, thigh; H. Wolf, arm; John Johnson, hip; Chas. Reid, leg. Recapitulation—Killed, 2; wounded, 14—total, 16.

Company H.—Chas. Menilla, killed; Louis Weingarbner, killed; Jos. Condant, head; John Henry, arm; P. Hughes, arm; P. Murphy, neck; Wm. Rodgers, hand; Jacob Powles, shoulder; Barella, missing. Recapitulation—Killed, 2; wounded, 6; missing, 1—total, 9.

Company I.—John Cusack, killed; Jos. Jones, killed; Rob. Priday, killed; H. W. Britton, knee; Peter Twamley, leg; Rob. Barton, neck; Peter Gasson, hand; John Hurley, arm; John Boyd, knee; Nathan Lyle, leg; Thomas Cromley, thigh; Wm. P. Foley, ankle; John Hart, leg; Wm. Johnson, leg; D. Shaver, foot; Jos. Styles, leg; Wm. A. Sullivan, face and leg; Henry Wellman, leg; Jas. McLaughlin, thigh; Jos. Farrell, knee; H. D. Bean, shoulder; John Young, arm; Wm. James, thigh; George Bee, leg. In the hands of the enemy—Louis Alligier, groin; Wm. Dickinson, hand; M. DeVenoy, abdomen. Recapitulation—Killed, 2; wounded, 21; in the hands of the enemy, 3—total, 27.

Company K.—T. Schrieber, killed; H. W. Dingee, killed; J. P. Campbell, shoulder; John Demmy, head; Francis Duffy, shoulder; John Fitzpatrick, rib broken; E. G. Hewett, neck and breast; F. Kallmayer, leg; M. Laferty, arm; Chas. Meyers, leg; Oliver C. Olson, leg; Wm. Revie, hand; Jas. A. Ryder, abdomen; John Roberts, head; John Ringsdoff, leg; Maitly B. Hash, neck; Isaac Goodrich, leg. In hands of enemy—John Peacock, leg; James Wilson, leg. Recapitulation—Killed, 2; wounded, 15; in hands of enemy, 2—total, 19. Total killed, wounded and missing, 210.

ONE HUNDRED AND FIFTEENTH NEW-YORK.

Col. Sammons, foot.

Company A.—Capt. Vanderveer, wounded; Lieut. John M. Davis, missing; Privates John Smeger, killed; David Suheng, killed; F. Cromwell, killed; Sergts. C. M. Ballou, side; S. Morris, legs; J. S. Cumock, leg; Privates Geo. Smith, leg; S. Watermer, navel; J. Gardiner, breast; N. Vanistine, head; J. Dutcher, head; S. H. Rusk, knee; Geo. Blowers, head; John Wogan, hip; J. Lancaster, leg; N. H. Pratt, arm; H. O'Neill, knee; S. N. Bellows, arm; S. J. Henry, leg and hip; A. J. Casler, breast. Missing—Privates R. H. Tipple, leg; C. Neeper, leg; C. H. Kirkham, hip; J. H. McDowell, side; John Luce, leg; J. Robinson, leg; Geo. Hart, leg; E. Carson, missing; John Moraine, missing; John Larkee, foot.

Company B.—Lieut. N. E. Smith; Jas. Green, killed; W. E. Fleit, killed; D. Gilway, killed; F. Weitreiander, killed; A. Smith, killed; D. C. Tompkins, killed; Sergeant D. K. Peacock, arm; N. S. Alger, shoulder; J. Leneck, foot; N. Alpaugh, hand; J. Bellis, leg; J. B. Brown, neck; N. Coon, breast; John Deily, leg; A. Fallisey, hand; Henry Nose, hand; Gen. Hoyt, groin; W. Nubis, hand; W. M. Lake, arm; R. Maxfield, foot; John F. Mozer, head; A. Snell, head; D. Starrin, hand; W. Welch, hand; J. J. Welch, head; N. Tiegle, hip. *Missing*—A. Meyer, Lucius A. Smith.

Company C—Lieut. W. Tompkins, killed; Sergt. G. N. Carren, slightly; Corporal Allen, neck; Corporal Mason, slightly; M. Cochrane, slightly; G. D. Cozens, slightly; J. Duckett; F. Farian, hand; A. Hernance, neck; L. Jones, scalp; H. F. Jones, leg; S. D. Lincoln, abdomen; J. S. Legor, hand; L. Meyres, knee; C. Speigle, hip; G. S. Venstienbrough, hip; A. Pirkhoff, scalp. Missing—S. J. Cowell, breast; R. Fox, breast N. Benson, thigh; C. M. Baker, foot; P. S. Christy, side and arm; E. F. Evans, bowels; J. A. Harvais, abdomen; R. Albeck, Peter Bates.

Company D—Sergt. Levi Lingenfelter, killed; R. Barlow, killed; Peter Folansbee, killed; Ed. Smith, killed; J. McMasters, leg; George Kelins, side; N. Clark, J. M. Countryman, W. E. Glover; M. Eaton, leg; M. Kellogg, T. Lapper, Jas. McMaller; W. McCollum, hand; N. Newman, B. Owens; John Turner, wrist; Daniel Tullack, leg; N. Wood, leg; R. Welch, N. Harvey, Jos. Seager. Missing—Daniel Grant, leg; J. Gillins, back; W. M. Thayer, neck; C. Ormand, leg.

Company E.—Sergt. M. Van Stienburgh, killed J. Bowman, killed; A. Rothmayre, killed; Sergt. Geo. M. Von Meckler, Sergt. N. Shazer, S. Putnam, C. V. Hall, W. A. White, F. M. Barker, T. Craig, C. K. Dibble, A. Johnson, A. McLaughlin, C. Rhodes, leg; J. M. Taylor, J. Venanker, J. N. Dalrymple; Levi Phillips, P. Newnan, A. Canfield, J. N. Ward, J. Moteney, side; F. Miller, neck. Missing—G. W. Buell, J. Burns, C. Deyer, T. Dooley, T. W. Shan, T. Welch, George Young.

Company F.—Captain W. N. French, leg; E. A. Stere, killed; N. A. Collins, killed; P. Jeandean, killed; Sergt. Henry Adams, D. Welch, L. S. Bailey, breast; J. Donahue, side; J. Gracy, arm; J. C. Winney, side; M. G. Wilcox, knee; John Merritt, arm; N. B. Clark, side; W. Mayher, face; Geo. Brougham, arm. N. Myrs, shoulder; A. McGuire, shoulder; M. Gruer, foot; J. R. Valentine, hand; J. S. Ansborne, head; Jas. Grey, foot; L. A. Burdick, leg; John Hardy, leg; E. Garver, head; E. Simpson, foot; M. B. Wood, hand; W. N. Clark, hand; J. Crook, leg; James Lingham, slightly; Hugh Hennessy, hip; W. Lee, arm; H. Bennett. Missing—C. Taylor, leg; T. Alcock, leg; H. Bunce, D. Frazer, leg; F. Kien, leg; J. Steel, hand; N. D. Barnes. Co. G—Lieut. John Sheffer, killed; A. Bartlett, killed; Sergt. P. Cowdey, killed; M. Fettner, killed; Lieut. D. M. Groser, Sergt. L. M. Losser, shoulder; Sergt. G. B. Lyon, shoulder; Sergt. S. C. Clowbridge, leg; S. A. Dinmer, foot; M. L. Purdey, foot; A. N. Price, hand; Jno. Reed, hand; Jas. Turner, side; M. G. Beyard, leg; J. Coffey, arm; E. P. Johnson, slightly; C. Bemis, arm; L. C. Church, arm; A. A. Lee, leg; M. Maloney, leg; J. Scott, hand; Jno. Swift, leg; A. S. Davis, back; J. Larever, hip. Missing—Jas. C. Smith, N. H. Blackwood, M. Costillo, N. Raydon, Jno. Karver, N. H. Wiley, H. Novvsack.

Company H—Killed—C. M. Mulliken, P. Sink, J. Wilson, J. H. Seltings, W. Smith, S. D. Cole, R. Francis. Wounded—Sergt. Wesley Hayner, Sergt. G. J. Nanhascan, cheek; O. Swartwout, W. Brunswick, Geo. Carr, J. Culiner, thigh; J. Cowley; E. Campbell, S. M. Degraff, N. B. Dummer, Lacy Plikner, J. K. Hines, George A. Nereghaly, A. Phœnix, foot; Thos. Phillips, ankle; Peter Reinhardt, N. Sampson, N. H. Short, D. Secor, leg; E. T. Stone, leg; W. Taylor, M. Wins. Missing—A. Stewart, O. L. Ackley, R. Beall.

Company I—Sergt. J. Alexander, killed; F. M. Dake, head; M. Curser, side; F. Putzer, head; C. Goutwick, leg; S. King, thigh; N. Smith, scalp; R. Sherman, leg; R. Kelly, arm; M. McGwin, side; M. Deshow, shoulder; E. C. Slocum, arm; N. Freeswick, hand; T. N. Witford, arm; O. Alexander, back; A. Price, shoulder; C. W. Shorff, leg; Missing—J. Reese, ankle; R. Cranwell, leg; A. Perkins, neck; N. Johnson, leg; J. Steinhouse, leg; J. Wegner, leg; J. Jermain, hip.

Company K.—Killed—Sergt. C. M. Brandt, Levi Pettit. Wounded—Sergt. Ed. Cowler, leg; L. E. Brull, leg; R. A. Short, groin; P. E. Kenorock, leg; N. Pelnick, breast; J. Winter, severely; S. J. Jasper, leg; A. J. Spencer, breast; N. Bailey, knee; C. M. Johnson, head; N. Williams, breast; T. Cole, head; D. Farling, leg; M. A. Xorre, hands; U. N. Peck, shoulder; U. S. Young, leg; J. Vanderpool, leg; J. Woodswoort, shoulder. Total killed, wounded and missing, 274.

SEVENTH CONNECTICUT.

Killed—Lieut. Robt. Dempsey, Co. E. Wounded—Matthew Smith, Co. F, breast; Chas. C. Hills, Co. A, shoulder; Fred. Palmer, Co. E, thigh; W. H. Johnson, Co. G, knee; G. Coppane, Co. K, shoulder; H. M. Baldwin, Co. C, hand and neck; G. Norse, Co. C, shoulder; G. W. Malone, Co. G, ankle; Geo. Pratt, Co. E, shoulder; E. B. Field, Co. G, hip; W. Morford, Co. D, thigh; P. Creamer, Co. E, foot; P. Shay, Co. B, head; Jas. B. Sterling, Co. E, arm and side; Chas. Tancellet, Co. E, shoulder.

SEVENTH NEW-HAMPSHIRE.

Capt. Joseph Clifford, Co. C, leg; Lieut. T. W. Arlin, Co. E, leg. Lieut. Geo. W. Taylor, Adjt., killed; Lieut. F. Davis, Co. D, leg; Lieut. Robert Bush, Co. E, head; Lieut. —— Roberts, Co. F, heel; Capt. —— Ham, Co. G, slightly; Lieut. —— Jacobs, Co. G, shoulder; Gillman Meyers, Co. C, shoulder; Sergt. Thos. H. Livingston, Co. B, thigh; Wm. H. Hayes, Co. B, back and hip; C. D. Cullis, Co. B, back and hip; John Burns, Co. D, arm; John Van Vort, Co D, leg; S. Centire, Co. D, ankle; Wm. Clifford, Co. K, arm; Levi S. Smith, Co. K, shoulder; Henry W. Johnson, Co. E, leg; Chas. Barrett, Co. F, hand; Geo. Spall, Co. G, arm; G. Forrest, Co. I; Dennis Shaw, Co. A, thigh; H. Maynard, Co. C, arm; D. G. Wiggins, Co. F, head; Chas. E. Shipman, Co. F, thigh; C. A. Bridges, Co. G, side; Sergeant B. Bridwell, Co. E, leg; G. H. Walker, Co. H, leg; F. Harrison, Co. H, hand; J. Cameron, Co. D, leg; H. Johnson, Co. D, side; O. Robinson, Co. H, arm; A. Allev, Co. D, arm; John Allen, Co. B, arm; George W. Abbott, Co. E, shoulder; John Bland, Co. K, chin and mouth; A. F. Hills, Co. B, leg; C. Pyen, Co. D, ear.

EIGHTH UNITED STATES, (COLORED.)

Col. Chas. W. Fribley, killed; Maj. Lorem Burritt, leg; Capt. C. E. Wagner, Co. A, arm; Capt. E. R. Pratt, Co. G, shoulder; Capt. A. G. Dickey, Co. K, face; Lieut. Geo. E. Warington, foot; Lieut. Chas. C. Cone, hand; Lieut. Seth Lewis, side; Lieut. Jacob Scheiffelin, leg; Philip Gill, Co. D, hand; M. Boyd, Co. D, hand; Isaac Becket, Co. K, thigh; Geo. Swrager, Co. K, shoulder; Sergt. S. Simmons, Co. A, ankle; J. Buckmater, Co. H, arm; Geo. Robinson, Co. A, neck; Abram Young, Co. A, shoulder; Isaac Buckmater, Co. A, arm; J. Dixon, Co. A, contusion; Andrew Gray, Co. G, shoulder; John Welles, Co. G, knee; Nelson Bowles, Co. A, leg; Henry McGumy, Co. H, side; Wm. Wren, Co. H, arm; Geo. Miner, Co. G, leg; Sergt. Adam Edwards, Co. H, jaw; John Fields, Co. I, contusion; E. Willis, Co. H, arm; Daniel Scott, Co. D, hip; Sergt. Charles Corn, Co. E, leg; A. Evans, Co. E, side; W. Collins, Co. E, side; L. Newman, Co. E, head and arm; J. Hann, Co. E, arm; S. Carman, Co. E, stomach; B. Haring, Co. G, arm; Martin Wilkins, Co. A, leg; D. Mortimer, Co. D shoulder; William Robinson, Co. D, thighs; Wm. W. Greene, Co. I, arm; F. Stanton, Co. K, leg; George Pennington, Co. A, thigh; Edward Haynes, Co. G, foot and back; Wm. Coge, Co. K, hip; S. Black, Co. E, shoulder; David Bly, Co. A, leg; L. Little, Co. E, hip; S. Greene, Co. D, thigh; H. Hutchinson, Co. F, hand; J. Contic, Co. E, foot; John Dennin, Co. F, leg; M. Harmon, Co. F, arm and thigh; Jacob Hudson, Co. F, leg; Silas Lynn, Co. I, breast; J. H. Bames, Co. B, shoulder; H. Bell, Co. F, arm; A. Gray, Co. L, shoulder; J. Floyed, Co. B, arm; T. Carver, Co. K, groin; B. Hanes, Co. L, arm; T. Steward, Co. F, back; A. Jackson, Co. E, knee and hip; E. Willis, Co. A, arm; L. Browne, Co. D, thigh; L. McKing, Co. B, hip; Sergt. James Lafiette, groin; Jacob Beolt, Co. I.

FIRST NORTH CAROLINA (COLORED.)

Lieut.-Col. H. T. Beed, lungs; Maj. Boyle, killed; Capt. Chas. Jones, Co. H, killed; Lieut. Wyrick, Co. K; Adjt. Wm. C. Manning, foot; Lieut. Burton, Co. H, leg; Lieut. M. M. Rice, Co. C, leg; Capt. Armstrong, Co. K; Capt. Daniels, Co. E; A. Bruce, Co. H, breast; A. Reddick, Co. C, hip; T. Norman, Co. G, jaw; John Abbott, Co. C; Geo. Deffy, Co. I, groin; T. Hughes, Co. I, thigh; J. Robinson, Co. D, leg; F. Dunn, Co. E, arm; B. Henneson, Co. D, hand; John Ebley, Co. G, thigh; K. Hayes, Co. D, thigh; R. Jones, Co. C, back; J. H. Harrison, leg; E. Serskin, Co. C, leg; Wm. Gardner, Co. B, arm.

FIFTY-FOUTH MASSACHUSETTS (COLORED).

Company B.—Corp. Geo. Morris, killed; Sergt. Joy, right hand; Corp. Glasgon, neck; Corp. Anderson, arm; Oscar Crozier, hand; Geo. Brum, head and leg; Thos. Cooper, shoulder; Alex. Hammond, hand; Jas. Howard, hand; Wm. Voulstyne, neck; J. Parker, arm.

Company C.—Lieut. E. G. Tomlinson, left foot; Jas. Goodling, killed; L. C. Green, wounded; Jos. T. Wilson, abdomen; S. A. Williams, hand; Jos. Evans, leg; Chas. Winnmore, ankle; F. Murphy, leg; Wm. Scott, hand; Chas. Renseler, leg; Henry Gladsden, arm; Jas. H. Buchanan, missing.

Company D—William Thomas, killed; Sergt. A. Thompson, wrist; Peter Hopkins, face; W. Nesbit, face; J. Hawkins, foot; Oliver Hazzerd, leg; Jas. Warlet, leg; T. Delany, missing; — Wyncoop, missing.

Company F—Sergt. S. A. Swailes, temple; Corp. H. T. Peol, neck; Thomas Rice, hand; W. Henry, hand; John Meker, leg; W. Mitchell, legs and missing.

Company G—George H. Stuart, killed; John Miller, killed; Ed. Johnson, wounded and missing; Corp. John L. Barbor, thigh; James Anderson, knee; A. Cummings, leg; W. A. Cunningham, leg; George Ellewder, breast; L. Howard, thigh; H. Jackson, shoulder; George Reynolds, thumb; John Simms, knee; S. Smith, knee and shoulder; J. Snow, contusion.

Company H—Sergt. D. Brum, breast; W. H. Brooks, right leg; Silas Zalloway, foot; J. Johnson, side; R. Ridgley, neck.

Company I—Robert J. Jones, back and missing; Wm. Christie, breast and missing; Charles Murphy, hip; H. Hawkins, wrist; J. Zeel, hand; J. Terry,

Continued on Eighth page.

MONETARY AFFAIRS.

Sales at the Stock Exchange....Feb. 29, 1864.

13,000 U. S. 6s, '68.Co...113	250 Hudson Riv. R.... 157
15,000 U. S. 6s,'81..Co .111⅜	100 do........b30.158
15,000 U. S. 6s. 5-20s. Co.107	300 do........158
15,000 U. S. 5s,'65 Co....139	200 Harlem R.......133
15,000 U.S.6s.5-20s,Reg.107⅝	200 do........134
1,000 Treas. 7 3-10 p.	500 do........134⅜
c. Nts.Oct.&Ap.S.109	3700 do........135
1,000 U.S.6s,1-yr.C.... 99⅞	500 do........b10.135
5,000 Mo. St. 6s....... 73¾	1500 do........134⅜
1,000 M. S. iss. to H.	200 Reading R.......131
& St. Jo.......... 87⅜	1000 do.....s30.131
5,000 Mo. 6s. issued to	400 do........130½
Pac. R........... 73⅞	600 do......b10.130⅜
5,000 Ohio & Miss. R.C. 42	1000 do......s30.130
10,000 do...... 42⅛	100 M. So. & N.I R.b30 98⅜
4,000 do...... 42⅛	900 do.........b10 98⅜
1,000 Hud. 2d M. S.F..116	200 do........ 98⅜
6,000 Hud. R. 3d Bs...145	100 do........s60 98
5,000 Ill. Cen. B......122½	500 do........ 98⅝
10,000 do......123	500 do........b30 98⅝
12,000 Al.&T.H.2d M.P. 91	100 do........b10 98⅝
6,000 Al.& T. H. In.B. 88	500 do........b30 99
5,000 C.&N.W.2d M.... 82	100 Chic. & N. W. Pr.. 68
10,000 do......... 82½	200 Mich. Cen. R.......141½
3,000 Chic.&N.W.I.B. 97½	400 do.....b30.141½
6,000 Tol. & W. 2d M.. 90	900 Ill. Cen. R. Scp......134
6,000 P.,Ft W.&Ch.2d.103	500 do......b10 134
10,000 do.......102½	400 do......b30.134
12,000 P.,F.W.& C. 3d.. 96	50 do......133⅝
10,000 Tol.&W.1 M.Ex.101	200 do......133⅞
500 Clev. & P. 4th M. 87	10 Clev. & Pitts. R.......115
25,000 Atl.G.W.&O.1st M 96	500 do......115⅝
10,000 Miss. & Mo. L. G. 67	500 do......b10.116
60,000 Amer. Gold......159	200 do......116
50,000 do.........158⅞	200 do......b30.116⅜
73 Merchants' Bank..106	78 Clev., Col.& Cin.R..157
300 Canton Co........ 49	500 Gal.&Ch. R.......117⅜
300 do......b3 50	100 do.....s10.117⅜
100 do....... 49⅞	100 do.....s30.117⅜
30 Del. & H.Ca.Co.....202	50 do.....b30.118
800 Central Coal Co..... 72	400 Cleve. & Tol. R s10.147⅜
800 Cum. Coal Pref...... 69	300 do.........147⅜
700 do........b10 69	200 do.....b15.147⅜
100 do........ 68¾	100 do.....b15.148
200 Quick. M. Co....... 56	1000 Chic. & R. I. R.....120
100 Min. Mining Co.... 80	1100 do.....b30.120⅝
350 Wy. V. Coal Co.... 82	100 Chi. B. & Q. R.......130
1000 Mar. Min. Co....... 36	100 do......129⅝
700 do....... 37	100 do......b30.130⅝
50 do....... 37⅛	300 M. & P. du C. R.....67⅞
1000 do....... 38	100 do....... 67⅜
600 Quartz H. M.Co..... 14½	2000 Tol. & Wab. R....... 66
50 Pacific M. S.Co.....228	1700 do...... 66⅞
50 do.......229	300 do...... 66⅞
400 Am. Coal Co........ 90	200 Tol. & Wab. Pr...... 82
400 do........ 91	1000 do...... 82
100 Cen. Am. Tr. Co... 49⅞	200 do...... 81⅜
200 do........ 49⅞	600 P., Ft. W. &C.......100
200 N. Y. Cen.R........136	500 do.......100¼
200 do.......136¼	100 do.....b10.100⅜
300 do.......136⅜	200 do.....s30 99⅞
600 do....b10.136⅛	100 do.....s30 99⅞
2500 Erie R...........116	100 A. & T. H. R........ 73
600 do.......b10.116⅛	600 do........ 73¼
100 do.......b30.116¼	400 Al. & Ter.H.Pref.. 92
300 do.........115⅞	500 Chi. & N. W...... 53
200 do.........115⅝	200 do.......... 53⅝
100 do........s20.115⅝	700 do.......... 53⅝
100 do........b60.116	500 do.......... 54
550 do........s20.115	500 do.....b10 54
300 do.........115⅝	200 Chi. & Alt....... 87
500 do.........115¼	100 do............. 87⅛
500 do........s15 115	50 Ch. & Al. Pr....... 93⅜
150 Erie Pref.........105¾	200 Mar.&Cin. 1st Pf'd. 68
100 do.........105⅝	22 Han.&St.J.R.Prf'd 45
100 Harlem R.Prf.......125	

SECOND BOARD.

$25,000 U. S. 6s.1-yr.c.. 99⅝	500 Harlem R.........135
5,000 Ten. St. 6s. '90... 60	1000 do........135⅛
10,000 American Gold.c.159¼	200 do.......b10 135¾
10,000 do........159⅝	200 Reading R.........130
10,000 do........159	2000 do.......s30.130
200 Canton Co........ 50	1000 M. S. & N.I. R.... 98¼
100 Cumb. Coal Prf.b30 68	50 M. S. & N.I.G.S.....141⅛
300 do........ 67½	100 Ill. Cen. R. S.......133⅛
100 Pacific Mail....b10.229	100 do.......s10.133⅝
200 N. Y. Cen. R.......135¼	250 do........133¾
50 do......b30.135½	700 Cleve. & P. R......116⅛
200 do.........135⅛	300 do........116¼
200 A. & T. H. R....b30 71⅛	2700 Cle. & Tol.R.......147
100 do.......b10 72	500 do........147¼
100 Erie R.........b30.115⅛	50 Mil.& Pr.DuC.R.... 67⅛
600 do........s10.114⅞	300 do........ 67¾
500 do........s30.114⅞	200 P., Ft. W. & Chi....100⅝
200 do.........114¾	100 do......s30.100
500 do........b10.115	300 do........100¾
100 do........b10 115¼	100 do.....b10.101¼
150 do........b30.115¼	500 do........101
2500 do.........115	50 Chic. & N.W. R.... 54
700 Hud. R. R..........158	500 Tol. & Wab. R..... 67

PUBLIC BOARD—1 P. M.

200 Erie R..............114⅛	200 Chic. & N. W.R.b15 54
3300 do..............114⅝	300 do.............. 53⅞
300 do..........c.114⅝	250 P., Ft.W. & C....c.100¼
700 do..............114¾	500 do..............100¼
100 do...........b3.114¾	200 do............c.100⅜
100 Hud. R. R.......s3 157⅛	100 do..............100⅜
600 Harlem R.......b10.135	800 do..............100⅛
700 do..............134⅛	200 do..............100¾
200 do...........s3.134⅛	200 do............c 100⅛
200 do..............134⅝	100 Ter. H. & Alt. R..c 73
500 do..............134¾	100 do.............. 73
100 do..........s30.134	100 Ter. & Alt. Prf..... 92
600 do.........b10.135⅛	300 Tol. & Wab. R..b10 66
250 M. S. & N.I........ 98¼	100 do.............. 66
100 do..........b10 98⅜	200 Cen. Am. Tran..s3 51
500 Ill. Cen. R.........133¼	300 Canton Co........b3 49⅝
200 do..............133⅝	200 Cum. Coal......... 69
700 do...........s3.133⅛	400 do...........b3 69
200 do..............133⅛	400 do...........s3 68¾
200 Clev. & Pitts....s10 115⅝	100 Cen. Coal Co....... 73
200 Gal. & Chi. R.......117⅛	100 Quicksilver M. Co.. 56
100 do..............117⅝	200 do.............. 55¾
100 do............c 117⅛	200 do.............. 56¼
200 Cleve. & Tol. R.b3.147⅛	100 do.............. 56⅛
700 do..............147	100 Mar. Min. Co....... 37⅝
200 Chic. & R. I.......119⅛	100 do.............. 37¾
200 do...........b3.120	

PUBLIC BOARD—3½ P. M.

100 N. Y. C. R.ex-d....135⅛	450 Hud. River R.......159
500 Erie R..............115⅛	200 do...........s3 159
100 do...........s3.115¼	200 Chic. & R. I........120¼
800 do...........s5.115⅛	100 do..............120⅛
600 do...........b3 115⅛	200 Chi. & N. W. R...b3 54
1300 do..........s10.115	500 do.............. 54¼
200 do..............115	600 Pitts., Ft. W.&C.s3 102
100 do...........s3 115	200 do..............102
100 Erie Pref...........105⅛	1200 do..............102¼
300 Harlem R.........b3.135	600 do...........b3.102¼
300 do..............134⅛	300 do..............102⅛
1000 do...........s3.134⅛	350 do...........b3.102⅛
200 do..............134⅝	400 do..........s15.102
200 do..........b15.135	100 do...........b3.102⅜
100 do..............134¾	100 Mil.&P. Du C....... 67¾
200 Reading R.......s3.130¼	100 do...........b3 67⅞
400 do..............130⅛	50 T. H & Alt. Pr...... 91¼
500 do...........b3 130⅛	1000 Tol. & Wab. R..... 67
100 Mich. Cen. R....b3.142	200 Cen. Am.Tran.Co.. 51
1000 M. S. & N. I. R.... 98¼	100 Canton Co........ 50⅞
100 do...........b3 98¼	100 do..........btw 51
100 do...........s3 98⅛	100 Cumb. Coal Co.... 68
500 do.............. 98⅛	500 do.............. 67⅞
200 Ill. Cen. R.......s3.133¾	200 do...........s3 68
100 do..............133⅞	300 Quicks. M. Co.... 58
500 do..........b30.134½	100 do.............. 57⅞
100 do...........b3.134	150 do.............. 57¾
100 do..............134	200 do...........s3 57⅛
200 Clev. & Pitts. R.s3.116⅝	100 do..........s30 56¾
700 do..............116⅝	50 Mar. Min. Co...... 37
500 do...........b3.116⅝	200 Wyom. Valley Coal
200 do...........b5.116⅛	Co.....ex-div b10 82
200 Cleve. & Tol. R.....147⅛	200 Canada Cop. Co.... 7⅛

MONDAY, Feb. 29—P. M.

The Weekly Averages of the Banks of the City of New-York on Saturday, Feb. 27, 1864, present in the aggregate the following changes from the previous exhibit of Feb. 20:

Increase in Loans	$6,625,270
Decrease in Specie	222,231
Decrease in Circulation	433
Increase in Undrawn Deposits	6,860,863

Including the Clearing-house operations of the week, which show the inter-exchanges between the Banks, and including also the Sub-Treasury balance at the close of the week, the following is the general comparison with the previous exhibit, and also with the movement this time last season:

	Feb. 28, 1863.	Feb. 27, 1864.	Feb. 20, 1864.
Capital	$69,128,000	$69,722,508	$69,722,508
Loans	179,958,842	174,928,205	168,302,935
Specie	39,512,256	22,301,687	22,523,918
Circulation	8,739,969	5,908,394	5,908,394
Gross Deposits	218,102,476	250,782,110	233,828,674
Exchanged	44,189,851	95,907,051	85,814,568
Undrawn	173,912,625	154,875,059	146,014,106
In Sub-Treasury	7,369,975	35,410,777	37,230,662

There is another large gain on the Deposit line at Bank, and the increase in Loans and Discounts (principally upon Government paper,) is made more nearly to correspond than for the previous two weeks. There is a very small decrease in the Specie average, considering that the Customs and Export demands of the week were about two and a quarter millions. The aggregate stock of Gold and Silver in Bank and in the Treasury Office, makes a gain on last Monday of $1,384,225, as follows:

	Monday, Feb. 22.	Monday, Feb. 29.
In Bank	$22,523,918	$22,301,687
Treasury Office	19,068,565	20,675,021
Total	$41,592,483	$42,976,708

The Market for Money opens easy this week at 5@6 ℘ cent. We hear that the Associated Banks, (or a majority of the Clearing House,) have resolved against the increase of Certificates of Deposit in the Treasury, as a medium for clearing balances, but will, in lieu, issue Loan Certificates of their own on the pledge of 5 ℘ cent. Legal Tender Treasury Notes. The difference is not material to the Money market, and of no importance whatever to the Treasury. The Customs Duties to-day amount to $321,000; making nearly *seven and a half millions* in Gold from this source, at the port of New-York alone, for the month of February.

The Railway and Miscellaneous Shares at the Stock Exchange opened with a good degree of firmness this morning. The exception was Erie Common, which fell off 1@1¼ ℘ cent. after the first sales at the Board. This weakness in the leading Stock, against the course of the general market, was a mystery until after the adjournment, when it transpired that a Director of the Board (himself an active speculator on the street,) and his friends were the heavy sellers for a downward turn on a resolution said to have been adopted by the Erie Board a few days since to convert the Long Dock mortgage into the Common Stock, at the option of the holders. The same party were *short* sellers some weeks ago upon the calculation that when it became generally known that the Fourth and Fifth mortgages of the Road were, by resolution of the Erie Board, convertible, the stock would go down on the apprehension of a pressure of new shares. But this calculation was defeated by the firmness in the general market and the special confidence felt in the productive value of the Erie property. The immediate effect was simply to advance the bidding for the Fourth and Fifth Bonds, and the sequel to the raid upon the Stock was an advance of 10@12 ℘ cent. The practical effect upon the interest of the Company, had the whole $7,000,000 of these Bonds been converted, would have been to improve the real value of the Stock by relieving it of this sum of mortgage incumbrance. The conversions, however, thus far scarcely reach one-tenth of seven millions. The removal of the Long Dock mortgage would also be a practical advantage to the Stock. It was made for $3,000,000, of which about two-thirds have been used. The Bonds are a first lien upon the Long Dock property with the guarantee of the Erie Company. They were worth 110@112 ℘ cent. before the alleged order of conversion; they will now go higher on this order, and the holders, in all probability, decline, as most of the holders of the Fourth and Fifth Eries have declined to avail of the privilege until the Common Stock goes much higher than the relative market value of other leading Railways.

At the Second Board the market for the Railways generally showed increased firmness, and Erie Shares reacted upward ½@¾ per cent. from the lowest sales in the forenoon, although the *Bear* interest in the Stock are confident of an early increase of new certificates by conversion. The Miscellaneous Shares are higher to-day on Canton, Central Coal, Pacific Mail and Mariposa, but slightly lower on Cumberland. The Government Stocks are steady, and the price of Gold and rates of Exchange on London much the same as at the close on Saturday. Gold 159@159⅛; London 173¼@173½ per cent.

At 4 o'clock the following prices were made in comparison with Saturday night, the market leaving off steady:

	Sat.	Mon.		Sat.	Mon.
Gold Coin	159	159	Mich. Central	142	142
U. S. 6s, 1861	111⅛	111⅜	Mich. Southern	98⅞	98⅛
N. Y. Central	135⅛	135⅛	Mich.Guarant'd	142	141⅜
Erie	115¾	115⅛	Illinois Cen	133⅝	133⅝
Erie Preferred	105¾	105¾	Pittsburgh	115⅛	116⅛
Hudson	157¼	158	Fort Wayne	98⅞	101
Pacific Mail	227	229	Rock Island	119¾	120⅛
Harlem	135⅛	132⅛	Galena	117	117⅛
Canton	48¾	50	Reading	129¾	130
Treas. Cer., new	99⅝	99⅝	Quicksilver	54¾	55⅛
Toledo	147¾	147¼	Cum'land Coal	68¾	67⅛
Northwest	53¾	54	Mariposa	35¾	37⅛

The following bids were made to-day for the City Bank Shares:

New-York	115	Chatham	101
Merchants'	105	Bank of the Republic	104
America	130	Hanover	100
City	145	Irving	101½
Phenix	104⅛	Metropolitan	114
North River	106	Citizens'	100
Tradesmen's	110⅛	People's	103
State of New-York	105	Continental	101½
Commerce	107	St. Nicholas	101
Mech's Bank'g Ass	99	Commonwealth	100
Ocean	97	Park	130
American Exchange	110		

And the following for the Railway Mortgages:

N. Y. Cen. 6s	106	Al. & T. H. seconds, In.	88½
N. Y. Cen. 6s, Real Es.	105	Chi. & N. W. S F	102
N. Y. Cen. 6s. Subs	104	Chi. & N. W. firsts	91
N. Y. Cen. 7s. '64	101¼	Chi. & N. W. seconds	82½
N.Y. Cen. 7s '76	114	Del. L. & W. firsts	116
Erie firsts, '68	107	Tol. & Wab. 1sts	100
B.N.Y.& E., 1sts '77.	107	Tol. & Wab. seconds	89
Hud. R. firsts, '69	109	M. & P. du Ch.	104
Hud R. seconds, s. f.'85	115	Gal. & Chi. Ext	113
Hud. R. thirds, '75	145	Gal. & Chi. seconds	108½
Hud. Bonds	103	Chi. & Rock Isl. 1sts.	107
Harlem 1sts, '69 & '73.	109	Clev. & Tol. S. F.	111½
Harlem thirds, '68	101	Pitts.,Ft.W.& C. 1sts	105
Mich. C. '69 & '72	122	Pitts. Ft. W. & C. 2ds	102½
Mich. C., new, 1st, 82	123	Pitts., Ft. W. & C. 3ds	95½
Chi B. & Quin. firsts	118½	Clev. & Pitts 3ds	104
Mich. S. seconds	106	Clev. & Pitts. 4ths	85
Mich. S. & N. I. S. F.	111	Miss. & Mo. L. G.	67
Pacific R. guaranteed	60	Chi. & Alt. firsts	103
Ill. Central, '75	123½	Chi. & Alt. S. F.	102
Alton & T. Haute firsts	104	Chi. & Alt. Income	94
Al. & T. H. 2ds pref	92	Atl. & G. W	96

Our financial and mercantile community were greatly shocked this morning to learn that Mr. THOMAS TILESTON died suddenly on Sunday night. Mr. TILESTON had nearly reached his three score and ten years. He was among the oldest of our New-York merchants, though a native of Massachusetts. He founded, with Mr. PAUL SPOFFORD, at an early day, after his removal to this City, the eminently successful commission and shipping house of SPOFFORD & TILESTON, and was for many years President of the Phenix Bank, and for nearly ten years Chairman of the Clearing House Association of City Banks. As a public-spirited citizen, sound merchant, and kind-hearted and urbane gentleman, he was widely known and warmly appreciated.

Mr. E. W. TALMAN has resigned his position as Cashier of the Continental Bank, to join his son's firm of LIVERMORE & TALMAN. Mr. C. F. TIMPSON has been appointed his successor.

Messrs. FISK & HATCH, No. 38 Wall-street, give notice that they will attend to the conversion of United States 7-30 Treasury Notes into the 6 ℘ cent. Bonds of 1881, on favorable terms.

An advertisement appears elsewhere of a meeting to take initiatory steps for the establishment of the Tenth National Bank, capital one million. The commissioners are Joseph Lamson, President United States Trust Company, A. A. Low, S. D. Babcock, George S. Robbins, Francis Skiddy, Samuel Sloan, Henry A. Smythe. The bank is to be located on Broadway, in the neighborhood of the New-York Hospital.

For California.

Champion	Mar. 3	New-York	Panama.
Illinois	Mar. 14	New-York	Panama.

European Mails.

The mails for Europe by the *Africa*, via Boston, will close to-day at 5:30 P. M.

The mails for Europe by the ——, via Portland, will close in this City on Friday at 1:30 P. M.

The mails for Great Britain and the Continent by the *Hammonia*, via Southampton, will close on Saturday, at 10½ A. M.

The mails for Ireland by the *City of London*, via Queenstown, will close on Saturday, at 10½ A. M.

For Havana, &c.

The mails for Havana and the West Indies, by the *Evening Star*, will close on Saturday, at 2 P. M.

For the South Pacific and Central America.

The mails for the South Pacific and Central America, by the *Champion*, will close on Thursday, at 10½ A. M.

Departure of Domestic Mails.

North Mails close at..............5 A. M. and 3:30 P. M.
South Mails close at..............5 A. M. 4:30 and 10 P. M.
Western Mails (*via* Erie Railroad)..5 A. M. and 3:30 P. M.
Eastern Mails at..............5 A. M., 1:30 and 6:30 P. M.
Mails for California, Oregon, Washington and the Sandwich Islands close daily at the New-York Post-office at 5½ A. M. and 3½ P. M.
On Sunday all Mails close at 1:30 P. M.

MACHINERY.

FOR SALE CHEAP—TWO PAGING MACHINES and one large cutting machine for paper. ROBT. H. ELLIS, Assignee, No. 145 Fulton-st., N. Y.

REYNOLDS TURBINE WATER WHEELS. —The most perfect, water-saving, powerful and durable wheels in use. TALLCOT & UNDERHILL, 170 B'way.

DRY GOODS.

R. H. MACY.
WHITE GOODS, FINE FLANNELS,
HOUSEKEEPING GOODS, EMBROIDERIES,
LACES, RIBBONS, FRENCH FLOWERS,
HOSIERY AND UNDERWEAR,
YANKEE NOTIONS AND FANCY GOODS,
MACY'S CELEBRATED FRENCH KID GLOVES.
Nos. 204 and 206 6th-av., near 14th-st.
R. H. MACY.

FAMILY DRY GOODS.
PATON & CO.,
No. 341 Broadway,
will offer at retail on March 1,
GREAT BARGAINS IN
PILLOW LINENS, DOYLIES,
LINEN SHEETINGS, NAPKINS,
TABLE LINEN, DAMASK CLOTHS,
TOWELING, TOWELS, &c., &c.,
of the very best makes and styles.
SHIRTING LINENS
from 37½c. to 80c. per yard.
NAINSOOK, CAMBRIC,
ENGLISH MULL, JACONET,
BRILLIANTE, INDIA TWILL,
MARSEILLES, FRENCH CAMBRIC,
DOMESTIC SHIRTINGS
in the greatest variety of prices and quality.
DIMITY QUILTS, with Colored Borders, 9-4, 10-4 and 11-4, suitable for Spring and Summer use—also every style.
MARSEILLES, LACE AND COLORED QUILTS at low prices to suit the times.
Persons furnishing houses will find it to their advantage to examine our stock. Articles for housekeeping made up on the shortest notice and in the best manner.

WINDOW SHADES,
No. 359 BROADWAY.
FOR STORES,
FOR SKYLIGHTS,
FOR DWELLINGS.
G. L. & J. B. KELTY,
Manufacturers.

LACE CURTAINS,
No. 359 BROADWAY.
G. L. & J. B. KELTY,
Importers.

MUSQUITO NETS, LACE,
PATENT CANOPIES FOR DO.
G. L. & J. B. KELTY.
No. 359 Broadway.

REAL INDIA CAMEL'S HAIR
SHAWLS AND SCARFS.
In antique and modern designs,
JUST RECEIVED.
A. T. STEWART & CO.,
Broadway and Tenth st.

CARPETS AND CURTAIN MATERIALS,
In every variety, of the very best
FOREIGN AND DOMESTIC MANUFACTURE,
At Popular Prices.
A. T. STEWART & CO.,
Broadway and Tenth-st.

WHITE GOODS,
JACONETS, CAMBRICS, NAINSOOKS,
ENGLISH AND FRENCH MULLS,
DIMITIES, MARSEILLES,
COTTON SHIRTINGS, SHEETINGS, &c., &c.,
At the lowest market prices.
A. T. STEWART & CO.,
Broadway and Tenth-st.

RICH LACE GOODS,
BLACK THREAD AND
POINT APPLIQUE SHAWLS,
BLACK THREAD BARBES, CAPES,
PARASOL COVERS, COIFFURES, &c., &c.
Also,
ELEGANT EMBROIDERIES.
Will be opened MONDAY, Feb. 29.
A. T. STEWART & CO.,
Broadway and Tenth-st.

NEW PUBLICATIONS.

KEEP IT BEFORE THE PEOPLE
that the American Card Company's
NEW UNION PLAYING CARDS,
NATIONAL EMBLEMS,
are rapidly taking the place of cards bearing foreign emblems. The only trouble is to manufacture them fast enough to meet the popular demand.
For sale everywhere.
Two sample packs sent post-paid on receipt of $1. Address AMERICAN CARD COMPANY,
No. 165 William-st., or No. 14 Chambers-st., New-York.

PROFESSOR HOWS' READINGS AND RECITATIONS.
PUBLISHED TO-DAY.
THE LADIES' BOOK OF READINGS AND RECITATIONS.—A collection of approved extracts from standard authors, intended for the use of higher classes in schools and seminaries, and for family reading circles. By JOHN W. S. HOWS, Professor of Elocution.
ALSO LATELY PUBLISHED,
PROFESSOR HOWS' LADIES' READER,
PROFESSOR HOWS' JUNIOR LADIES' READER.
NEARLY READY,
PROFESSOR HOWS' PRIMARY LADIES' READER.
The four books will complete Professor How's series specially prepared for Young Ladies' Schools and Seminaries—the only series of reading-books so specially prepared published in the country. His high reputation and great experience as a teacher of the art of elocution, and his critical taste in that art, warrant us in commending these books in the strongest manner to the favorable notice of teachers of ladies' seminaries, &c.
For sale in New-York by Geo. R. Lockwood, D. Appleton & Co., Ivison, Phinney, Blakeman & Co., Oakley & Mason, W. J. Pooley & Co., Howe & Ferry, and Collins & Brother. Published by T. H. BUTLER & CO.,
No. 137 South 4th-st.,
Philadelphia, Penn.

LIFE AND ANECDOTES OF THACKERAY.
D. APPLETON & CO., NOS. 443 AND 445 BROADWAY, NEW-YORK,
will publish in a few days
THACKERAY;
THE
HUMORIST AND MAN OF LETTERS.
THE STORY OF HIS LIFE,
WITH
PARTICULARS OF HIS EARLY CAREER NEVER BEFORE MADE PUBLIC.
By THEODORE TAYLOR, Esq.
Illustrated with a Portrait, one of the latest taken from life; View of Thackeray's House; Fac simile of his Hand-writing; Humorous Illustrations by George Cruikshank; and other Pictures and Sketches.
From the Reader.
This memoir will give, for the first time, some account of the curious little magazine conducted by the great humorist when a lad at Cambridge.
From the Guardian.
The author, Mr. T. TAYLOR, long resident in Paris, has been collecting information for many years, and will have much to say of Mr. Thackeray's artist life in that city. The book will be illustrated with a portrait, and some curious original sketches.

NOW READY,
YANKEE NOTIONS FOR APRIL.
The perfect cure for all cases of ennui. Read! read! and do not fail to see the Comic Illustrations, among which are the following:
A Man who has seen Better Days; Contractor Missers and Boy Jack; A Canine Suspended; Our New Dorg; Adding Insult to Injury; or, 40 Stone Down; In for a Speculation; Taking a Forte; Public Nuisance in C. Park; A Milkman's Dilemma; Boots and Southern Confed Rye (Wry) Faces, and a host of others.
T. W. STRONG, Publisher,
No. 98 Nassau-st., New-York.
American News Company, General Agents, No. 121 Nassau-st.

LITTLE, BROWN & CO.,
No. 110 Washington-st., Boston,
Publish this day,
HOLY AND PROFANE STATES.
16mo.; vellum cloth; $1 25.
Uniform with Jeremy Taylor.
FAMILIAR QUOTATIONS.
EIGHTH THOUSAND.
SHELLEY. 2 vols. 32mo.
Green and gold series. $2.

IMMENSE PRICES PAID FOR OLD BOOKS.
100 Masonic Books old and scarce.
10,000 Photograph Albums on hand cheap.
10,000 Scientific Books on hand at our price.
100,000 Miscellaneous books on hand at your price.
500,000 Scrap Prints on hand at any price.
LEGGAT BROTHERS,
No. 119 Nassau-st., near Beekman.

KIGGINS & KELLOGG,
BLANK BOOK MANUFACTURERS,
WHOLESALE
BOOKSELLERS AND STATIONERS,
No. 123 and 125 William-st., New-York.

THE HIGHEST CASH PRICES PAID for OLD NEWSPAPERS of every description, old PAMPHLETS of every kind, old BLANK BOOKS, and LEDGERS that are written full and all kinds of WASTE PAPER from bankers, insurance companies, brokers, patent medicine depots, printing offices, bookbinders, public and private libraries, hotels, steamboats, railroad companies, express offices, &c.
STOCKWELL & EMERSON, No. 25 Ann-st.

PRINTING.

CHEAPEST PRINTER IN THE WORLD. BUSINESS CARDS, INCLUDING CARDS, $1 per 1,000. Billheads, $3 per 1,000. Circulars in large quantities, 50 cents per 1,000, and labels 40 cents. ALL KINDS OF BOOK, JOB AND NEWSPAPER PRINTING equally cheap. T. R. DAWLEY'S new establishment, No. 13 Park-row, opposite the Astor House.

THE BEST AND CHEAPEST INK. AMERICAN UNION INK, jet black ink, flows easily, and does not corrode. Sold at No. 5 Ludlow-st., and at the stationers generally. JESSE G. KEYS.

LEGAL NOTICES.

SUPREME COURT—CITY AND COUNTY OF NEW-YORK.—Thomas E. Stewart and Charles A. Nestler, assignees of Caroline Bleidorn, against Caroline Bleidorn, William Radde, Francis Dessaur, Frederick Scheurenbrand, Roman Noll, M. Frank, Joseph Kuhn, Peter Joseph Kamp, J. Kuhn, Joseph Rasner, —— Bertz, Widow Deuschaneck, John Welland, Ph. Sandrock, Aug. Melcher, J. A. Sussmith, E. Berendt, John Hinkel, William Voigt, Peter Gollash, George Gollash, Henry Dieffenbach, Franz Mentele, Edward Rudolph, widow of Moses Weil, Henry Tippenger, Peter Schaffner, Adam Lutz, F. Nagel, George Naedele, Salamon Zeltmacher, Elizabeth Staeb, L. F. Pountales, Gottleib Marx, Jacob Walz, John Nai, Jal. Ammann, Ed. Levith, Louis Halling, M. Kern, G. F. Von Beck, L. Lorenz, C. Altenbrant, Catharine Schlippe, Joseph Schneiderhahn, Caspar Wiesling, Henry Dormitzer, J. Stahlmann, August Banhann, Adolph Zeltmacher, L. Lang, Caspar Benchelder, William F. Young, Frederick Hillman, Jacob Mann, John Keim, Joh. Gutlein, Rosine Waldschmidt, Justus Baiermann, L. A. Betsch, Daniel Hauch, Elizabeth Hofer, H. Dieffenbach, Theobald Bull, H. Liese, Peter Raab, Catharina Johde, Fr. Wolff G. Lorenz Mohring, Anton Vaigde, Rudolph Kussmaul, George Bast, Heinrich Rettich, Fr. Gobell, Christian Lauberheim, J. W. Freund, Emrich Roth, Nicholas Motten, Balthasar Bender, Catharine Wiedmann, Caroline Bentz, Peter Semar, Gustav Pauls, Eva Catharine Munn, Georg Zintle, Carl Haff, Simon Neuberger, Conrad Hufnagel, J. G. Busheim, William Klotyer, Anton Gerhard, Joh. Hoffman, Joh. Rittslich, Heinrich Martens, Theodor Jac. Hohn, William Ludersen, John Zahn, Fr. Steeg, Julius Werthheim, George Reimherr, George Mager, Andreas Bushinger, Christian Berg, Eva Scholl, George Spahn, Theodor Lutz, Daniel Wolf, John Drehl, John Deichert, John Lehnert, Hans Kunzen, Fiedel Mor, G. Freg, Joseph Seilig, Jacob Bonhag, Michael Schwinger, Eva Petrie, Christ Gies, Adam Delger, Philip Schustern, Margarethe Schoning, J. T. Kessler, F. Berlenbach, Joh. Alois Schipf, W. Steitz, Edward Hekel, Dorothea Wiegand, Fran Schnell, Joh Bodmann, Henry Bauke, Anton Greiner, Johann Aleb, Heinrich Schafer, Carl Esslinger, Joseph Frey, Fr. Wilhelmy, Elizabetha Wilhelmy, Hr. Hohnerlein, G. Domling, Babetta Wetzel, George Niefer, J. H. Wesselhoeft, Johann Husseneder, W. A. Rasp, Victor Marold, John Chr. Ehnes, M. Schott, Julius Gollmann, Louis Agster, Ulrich Sauer, Herrman Krall, Jacob Oettinger, John Rung, Maria Ripper, Richard Marold, J. P. Bruck, Christian Haidt, J. F. Epenlaub, George Spahn, Hans Buntzen, Jacob Kruger, Sus Williams, Martin Holleg, Joh. Sebald, Henry F. Muller, H. Vols, John Schrufer, C. E. Ellenberg, Conrad Dunkler, Carl Dingel, Michael Becker, Johanne Kronenberg, Edward Eisle, John A. Stewart, Receiver of the Bowery Bank; Louis H. Meyer, Edward Stucken, Edward Troost, Robert Troost, Christian M. Shroeder, Christian M. Shroeder, Jr., Hermann Shroeder, Charles Holzapfel, Herman Boker, Herman Funcke, and Herman Schleicher. To the defendants, and to all the other creditors of the above-named Caroline Bleidorn, who were such creditors on the 24th day of July, 1856, and interested in the general assignment for the benefit of creditors, bearing date July 24, 1856, made by the said Caroline Bleidorn to the above-named plaintiffs.

In pursuance of the directions of the Supreme Court of the State of New-York, contained in the judgment made and entered in the above-entitled action, bearing date May 20, 1863, the undersigned, George W. Stevens, appointed by said court referee herein, hereby gives notice to all the creditors of the said Caroline Bleidorn to come in and exhibit their respective demands against the said Caroline Bleidorn before the undersigned referee, at his office, No. 16 Nassau-st., in the City of New-York, on or before the 15th day of March, 1864; and that such of the said creditors as shall not come in and prove their debts before the undersigned referee as aforesaid, on or before the day last mentioned, (or within such further time as may be allowed by the said Court or by the undersigned,) will be excluded from the benefit of said judgment. The creditors are requested to make up and present their claims in such form as to show the following particulars, viz: the dates and items of all debits and credits and the amounts unpaid on the 24th day of July 1856; all subsequent credits and payments, and the amount unpaid on the day the demand shall be verified, the interest claimed and the periods for which it is computed, stating the dates particularly; and also to verify the correctness of the claims presented, by affidavit. Dated New York, Jan. 26, 1864. GEORGE W. STEVENS, Referee.
No. 16 Nassau-st., New-York.
SMITH E. LANE, Plaintiffs' Attorney, No. 169 Broadway.
f9-law4w*

IN CHANCERY—IN CHAMBERS—THE CHANCELLOR—Saturday, the twentieth day of February, in the twenty-seventh year of the reign of Her Majesty, Queen Victoria, and in the year of our Lord 1864, between the Merchants' Building Society, plaintiffs, and Martin Peter Hayes, Finbar Hayes and Joseph Williams, by bill, and John Fisken, Charles Theodore Palsgrave, George Robson, the Bank of British North America and Denis Kelly Feehan, made parties in the Master's office, Defendants. Upon the application of the plaintiffs and it appearing by affidavits that after due diligence, the said defendant, Denis Kelly Feehan cannot be found to be served with an Office Copy of the decree in this cause, bearing date the twenty-second day of September, one thousand eight hundred and sixty-three, and Master's notice to incumbrancers. It is ordered that said defendant, Denis Kelly Feehan, do on the twenty-ninth day of March next attend at the Chambers of the Master of this Court, at Osgoode Hall, in the City of Toronto, at such hour as the said Master shall appoint; and it is ordered that a copy of this order, together with the Master's said notice required by the General Orders of this Court, be published in the *Globe* newspaper, published in the City of Toronto, and the *New-York Times*, a newspaper published in the City of New-York, in the United States of America, once in each week for the four weeks next preceding the said twenty-ninth day of March next. A. GRANT, Registrar.

Whereas, A suit has been instituted by the above-named plaintiffs, the Merchants' Building Society, for the foreclosure of certain lands being Villa Lots "A, B, C, and D" (excepting a small portion of the same heretofore sold by the said Martin Peter Hayes and Finbar Hayes, with the concurrence of the plaintiffs, to the Grand Trunk Railway Company,) and Village Lots numbers two, three, four, five, six, seven, eight, nine, seventeen, eighteen, nineteen and twenty, on the north side, and two, three, six, seven, eight, nine, ten and twenty on the south side of the Kingston Road, and Villa Lots "T and U," in the Broken front of Park, Lot number four, in the First Concession from the bay, in the Township of York, in the County of York and Province of Canada, and I have been directed to inquire whether any person other than the plaintiffs has any charge, lien or incumbrance upon the said estate, and

Whereas, It has been made to appear before me that you have some lien, charge or incumbrance upon the said estate, and I have, therefore, caused you to be made a party to this suit, and appointed the twenty-ninth day of March next, at ten o'clock in the forenoon, for you to appear before me either in person or by your solicitor to prove your claim.

Now you are hereby required to take notice:

1. That if you wish to apply to discharge my order making you a party or to add to or vary the decree made in this cause, bearing date the twenty second day of September last, you must do so within fourteen days from the twenty-ninth day of March aforesaid, and if you fail to do so, you will be bound by the decree and the further proceedings in this cause as if you were originally made a party to the suit.

2. That if you fail to attend at my Chambers at Osgoode Hall, in the City of Toronto, at the time appointed you will be treated as disclaiming all interest in the property in question, and it will be disposed of in the same way as if you had no claim thereon, and your claim will be in fact foreclosed by such non-attendance.

Dated this twenty-fourth day of February, 1864.
A. N. BUELL, Master.
To DENIS KELLY FEEHAN, one of the above-named defendants.

MISCELLANEOUS.

MARBLE MANTELS.
The best place in the City to purchase cheap and well finished mantels is at
MARTIN OLSEN'S
MANTEL MANUFACTORY,
No. 326 Navy-st., and No. 66 Flatbush-av., Brooklyn on Island, N.Y.

MR.& MRS. UNION. MISS E. LOVE. WEDDING CARDS.
French Note Papers, Seals and Presses, Silver Plates, etc.,
J. Everdell's, 302 Broadway, cor. Duane St.
For Specimens by mail, send 25 cents.

AMERICAN, SWISS AND ENGLISH WATCHES,
In superior styles and quality of cases. Orders from the trade or army (large or small) promptly and faithfully attended to. Established 20 years.
T. B. BYNNER, No 175 Broadway, N.Y.

NATIONAL HOTEL.
National Hotel, Nos. 3, 5 and 7 Cortlandt-st., New-York City, kept by JESSE FOSTER.

OLD RIGGING JUNK FOR THE NAVY. —Sealed proposals will be received at this office until 12 o'clock M. of Tuesday, the 15th day of March next, for 150,000 pounds of best old rigging junk for the manufacture of oakum, to be delivered free of all expense to the Government, at the U. S. Navy-yard, Brooklyn, as per sample there, within ninety days from the date of the acceptance of proposal.
NAVY AGENT'S OFFICE, NEW-YORK, Feb 26, 1864.
I. HENDERSON, Navy Agent.

BAKER'S COUGH MIXTURE AND FEVER Cooler, Baker's Rheumatic Balm, and Baker's Croup Alleviator, are four things that no family or housekeeper should be ever without. Price $1 per bottle each; also Baker's Kidney and Gravel Remedies will be found invaluable. Price $5. Principal depot No. 114 10th-st., N. Y., near 4th av. Remedies sent to any address in the United States, on receipt of the above amount.

$100 BOUNTY—$300 BOUNTY.—SOLdiers discharged from disability, and re-enlisted men, who have not received their bounties, apply immediately to H. HUNTINGTON LEE, No. 243 Broadway, Room No. 6.

DENTISTRY.

N. B. GRIFFIN & BROS., NO 258 GRAND-st., New-York and No. 257 Fulton-st., Brooklyn, are extracting Teeth positively without pain, by the use of nitrous oxide gas. No charge for extracting when artificial teeth are to be inserted. They are also inserting full sets of Teeth on Gold, $25; Platina $25, Silver $10; Rubber, $10. Partial sets on gold, $2; silver $1. Extracting, 25 cents.

TO RAILROAD CONTRACTORS.

Sealed proposals will be received at the office of the Pacific Railroad, (of Missouri,) in St. Louis, till March 25, 1864, for doing the graduation and masonry of about thirty-five (35) miles of the road, being from Holden, in Johnson County, to a section in Jackson County between the Little Blue and Independence. Profiles, list of sections to be let, giving time as to when they must be completed, forms of bids, specifications, &c., can be seen at the office of the Chief Engineer in St. Louis.

Bids should be made for each section of about one (1) mile, and no distance greater than ten (10) miles will be let to any party or firm.

Payments will be made monthly in cash, fifteen (15) per cent. being retained till the completion of the work.

Bids should be addressed to GEORGE R. TAYLOR, President, and where the bidder is not personally known to the President or Engineer, he must accompany bid by substantial references, and should give also his post-office address, and he will be informed of the acceptance or rejection of his offer.

The company reserve the right to reject any or all bids.
T. McKISSOCK, Ch'f Eng'r and Sup't.

SITUATIONS WANTED.

FEMALES.

AS COOK.—HEAD COOK'S SITUATION WANTed by a woman who cannot be excelled in all kinds of French, English and German cooking; confectionery, both ornamental and plain, and the serving of supper and dinner for parties. Having lived in the first families, will be found remarkably efficient. Can be seen till suited at No. 181 East 17th-st., between 1st and 2d avs.

AS COOK.—A COMPETENT WOMAN WISHES a situation as competent cook of soups, meats, poultry, game, boning and larding, &c., desserts of various kinds, creams and ices, pastry and jellies; best of references. Can be seen at No. 267 7th-av., between 27th and 28th sts., top floor, from 10 to 4.

AS COOK.—WANTED, BY A RESPECTABLE young woman, a situation as cook in a private family; would be willing to assist in washing and ironing if required; four years' reference from her last place. Call at No. 110 West 18th-st., rear building, 4th floor, Room No. 7, for two days.

AS COOK, WASHER AND IRONER.—Wanted, by a respectable woman, a situation as cook, washer and ironer in a private family; good City reference. Call for two days at No. 230 East 18th-st., corner of 1st-av., second floor, front room.

AS COOK.—A SITUATION WANTED IN A REspectable family as first-class cook that understands it in all its branches. The best of City references given. Call at No. 25 East 12th-st.

AS COOK, WASHER AND IRONER.—Wanted, by a respectable woman, a situation as cook, washer and ironer; is also a good baker; has no objection to go a short distance in the country. Call at No. 73 West 27th-st., in the rear.

AS COOK.—WANTED, BY AN ENGLISH PROTestant woman, a situation as first-class cook; has the best of City references; has no objections to the country. Can be seen to engage at No. 121 West 20th-st., second floor, front room.

AS COOK, WASHER AND IRONER.—A respectable girl wishes a situation in a small private family as cook, washer and ironer; she fully understands her business; can give good City reference. Call at No. 474 3d-av., between 34th and 35th sts., for two days, two flights of stairs.

AS COOK.—A SITUATION WANTED, BY A young woman as first-class cook; understands her business perfectly; all kinds of meats, soups and game; is an excellent bread and pastry baker; has the best City reference. Call, for two days, at No. 247 West 16th st.

AS COOK, &c.—A WOMAN WITH GOOD REFerence wants a situation to cook and assist with washing and ironing in City or country; understands her business perfectly. No. 16 11th-st., near 4th-av.

AS COOK, &c.—WANTED, BY A PROTEStant Scotch woman, a situation as cook and to assist with washing; understands cooking in all its branches; is an excellent baker of bread and biscuit; good City reference. Call, for two days, at 48 1st-av., corner 3d-st.

AS COOK, &c.—A YOUNG WOMAN WISHES A situation in a private family as good plain cook; is an excellent washer and ironer. Call at No. 220 West 31st-st., between 7th and 8th avs., top floor, back room. Has good City reference.

AS DOWN-STAIRS SERVANT.—A RESpectable woman, who is a good cook and baker, and an excellent laundress, desires a situation; no objection to do general housework; has the best of references. Apply at No. 378 6th-av.

AS LADY'S MAID AND DRESSMAKER.—A competent young woman wants a situation as lady's maid and dressmaker; understands dressmaking in all its branches, and hair-dressing in the best manner; the very best City references given. Can be seen till suited, at No. 150 West 17th-st., between 7th and 8th avs.

AS CHAMBERMAID AND NURSE, OR LAUNDRESS.—A young woman, with first-class City reference, wants a situation as above; is a first-rate chambermaid and laundress, or nurse and sewer. No. 16 11th-st., near 4th-av.

AS CHAMBERMAID, &c.—A YOUNG GIRL wishes a situation to do chamberwork and plain sewing or chamberwork and assist with the washing and ironing. Can be seen, for two days, at No. 733 3d-av., second floor, back room.

AS CHAMBERMAID, &c.—WANTED, BY A respectable Protestant young woman, a situation as chambermaid, with plain sewing; respectable City references. Apply, for two days, at No. 555 2d-av., second floor.

AS CHAMBERMAID, &c.—WANTED, BY A respectable Protestant girl, a situation as chambermaid and fine washer and ironer; best of City reference. Inquire at No. 145 West 27th-st.

AS CHAMBERMAID AND WAITRESS.—Wanted a situation, by a respectable Protestant girl, as chambermaid and waitress; has the best of City reference; none but respectable families need apply. Can be seen, for two days, at No. 114½ West 27th-st., second door from 7th-av., Room No. 5.

AS CHAMBERMAID AND WAITRESS—Wanted, by a neat, tidy young girl, a situation as chambermaid and waitress; understands her business perfectly; best of City reference given. Call at No. 129 30th-st.

AS CHAMBERMAID AND WAITRESS.—Wanted, a situation as chambermaid and waitress, or waitress alone; best City references. Call at No. 13 Union-court, University-place, near 12th-st.

AS CHAMBERMAID, &c.—WANTED, A situation by a respectable young girl to do chamberwork and fine washing and ironing in a private family; has the best of City reference. Can be seen, for two days, at No. 33 West 12th st.

AS CHAMBERMAID, &c.—WANTED, A SITuation, by a competent Protestant girl, as chambermaid, or general houseworker. Call at No. 86 West 17th-st.

AS SEAMSTRESS—A COMPETENT SEAMstress wants a situation with a family going to Europe; understands cutting and fitting ladies and children's dresses; City references. Address, one week, to No. 77 West 19th-st.

AS WAITRESS OR CHAMBERMAID.—A situation wanted by a respectable young woman, as waitress or chambermaid; the best of City reference can be given. Call at No. 1 Waverley-place. Can be seen for two days.

AS LAUNDRESS.—WANTED, BY A TIDY woman with excellent City reference, a situation as thorough laundress; does up linens in style; or would act as cook, and assist with the washing; wages, $9; City or country. Call at No. 192 East 21st-st.

AS LAUNDRESS.—WANTED, A SITUATION as first-class laundress, by a well recommended young woman; understands fluting. Call at No. 13 Union court, University-place, near 12th-st.

AS NURSE.—WANTED, A SITUATION AS nurse and seamstress, or chambermaid and seamstress, by a colored young woman, well recommended. Apply at No. 7 11th st., between Broadway and University-place.

AS NURSE, &c.—WANTED, BY A YOUNG girl, a situation as nurse and plain sewer; good City reference. Call, for two days, at No. 118 West 26th-st.

AS CHILD'S NURSE, &c.—A RESPECTable girl wishes a situation as child's nurse and plain sewer in a respectable private family. Apply at No. 279 East 9th-st.

AS WAITRESS.—A SITUATION WANTED BY a respectable young woman, as first-class waitress; understands her business thoroughly, and has the highest City testimonials. Apply at No. 72 3d-st., 2d floor, back room.

CITY AND COUNTRY LADIES WHO wish to economize by employing good, faithful women and girls, at moderate wages, can be nicely suited at E. CARROLL'S Agency, No. 69 6th-av.

MALES.

AS GARDENER.—SITUATION WANTED, BY a first-class man; has a thorough practical knowledge of the cultivation of fruits, flowers, and vegetables, in all their departments. Gentlemen wishing the services of one where a thorough knowledge of and strict attention to his business is required, will address GARDENER, at the seed-store of Flemming and Davidson, No. 67 Nassau-st.

AS GARDENER.—WANTED, A SITUATION AS gardener, by an Englishman, who is well acquainted with the business in all its branches; can give satisfactory reference as to character and ability. Address T. H., at Bridgeman's seed-store, No. 876 Broadway, or at Elliot's, No. 9 John-st.

AS GARDENER—WANTED, A SITUATION AS gardener; the advertiser is a single man and understands his business in all its branches; has the best of City reference for the last three years. A place where there is glass preferred. Address G. H., Box No. 203 Times Office.

AS GARDENER.—SITUATION WANTED AS gardener, by a married man; understands his business, also the care and driving of horses; his wife would take charge of the milk, butter and poultry. Address D J. F., Box No 199 Times Office, or call at No. 19 East 11th-st., in the basement, for two days.

AS GARDENER.—A SINGLE MAN WANTS A situation as gardener; understands his business perfectly well; is sober and industrious, and will give the best of City reference. Call on or address P. R., care of A. & J. Smith, No. 65 Liberty-st., N. Y.

AS GARDENER.—WANTED, A SITUATION AS gardener and florist, on a gentleman's place, by a single man, thoroughly conversant with all branches of his profession. Address D. C., at Fleming & Davison's seed-store, No. 67 Nassau-st., New-York.

AS GROOM AND COACHMAN.—WANTED, by an Englishman, a situation as groom and coachman; understands the care and management of horses; is a good driver; has had long experience in London; willing and obliging; good City reference; no objections to the country. Address for three days to C. T. B., Box No. 216 Times Office.

AS COACHMAN AND GARDENER.—SITUAtion wanted as above by a young man who thoroughly understands the care of horses; is a good driver; also understands plain gardening and grapery; can produce good city and country references. Address M. J., Box 212 Times Office.

AS COACHMAN AND GROOM.—WANTED, by a competent and reliable man, with first-class City references, a situation as coachman and groom; or would take care of a gentleman's road horses. Call on or address J. R., No. 104 West 24th-st. Can be seen for two days if not engaged.

AS COACHMAN.—WANTED, BY A YOUNG man, a situation as coachman in a private family; can give the best of City references as to honesty, sobriety and capability. Call at or address Watson's stables, No. 87 10th-st., near University-place.

BY MAN AND WIFE.—A MAN AND WIFE want a situation on a farm; the man understands all kinds of farming, and also a plain garden; and the wife understands the management of milk, butter and poultry; have a small family, and are well recommended by a gentleman in this City. Any gentleman requiring our services will direct note to P. C., Irvington (N. Y.) Post-office, for three days.

SITUATIONS WANTED.

MALES.

AS COACHMAN.—WANTED, A SITUATION AS coachman and gardener, by a single man, who understands the care and treatment of horses and is a good careful driver; has the best of references. Address C. G., Box No. 205 Times Office.

AS COACHMAN.—WANTED, A SITUATION AS coachman, by a young man, who has had experience in this City; is perfectly capable, and can produce the very best reference. Call, or Address D. H., at Trainor's Saddlery Warehouse, No. 744 Broadway.

AS SALESMAN.—WANTED, A SITUATION AS salesman in a boot and shoe house, or general clerk in any good mercantile business, by an experienced young man who can give good reference. Address ENERGETIC, care of the Mercantile Agency, No. 266 Broadway.

AS CLERK.—WANTED, A SITUATION IN A hardware store, by a young man who has had three years' experience in the trade; has good certificate from his last employer; has lately arrived from Europe, and would go for small wages till he would become acquainted with the country. Address C. F., Box No. 101 Times Office.

AS GENERAL CLERK, &c.—WANTED, A situation as general clerk or light porter in any good mercantile business, by an experienced young man who can give good reference. Address ENERGY, care of the Mercantile Agency, No. 266 Broadway.

AN ENTRY CLERK.—WANTED, AN ENTRY clerk. One who thoroughly understands his business, and can furnish satisfactory reference, may address Box No. 1,760 Post-office.

AS ASSISTANT BOOK-KEEPER.—WANTed, a situation by a young man as assistant book-keeper or entry clerk; is willing to make himself useful, and can bring good references. Address H. B. S., No. 133 Charles-st.

TO STOCK BROKERS AND BANKERS. —The advertiser is a young man who is desirous of some position in a good house; he is able to fill the position of cashier, assistant book-keeper, general clerk or book-keeper. For interview and reference, address S. O., Box No. 120 Times Office.

AS WAITER.—WANTED—A SITUATION BY A first-class waiter in a private family; has the best of city reference. Address C. C., care of Mr. Machrlein, tailor, 138 Clinton-place, 8th st.

AS USEFUL MAN.—A STEADY, RESPECTable German man desires a situation in City or country; is an excellent hand about horses, and a good plain gardener and farmer; has good references. Apply at No. 378 6th-av.

AS FARMER.—WANTED, A SITUATION AS farmer, by a Scotchman; married—one in family; best of reference given from his last employer. Address FARMER, A. Smith, Seedman, No. 65 Liberty-st.

BY MAN AND WIFE—WANTED BY A PROtestant man and wife, without incumbrance, situations together, the man as coachman and groom, the woman as laundress, or take care of a farm house; both have good reference; country preferred. Can be seen at the Protestant Employment Agency, No. 125 4th-av., between 12th and 13th-sts.

BY MAN AND WIFE.—A GERMAN MAN AND wife desire situations; the man is a good hand about horses, and a plain gardener and farmer; his wife is an excellent seamstress and nurse; or as chambermaid and waitress. Apply at No. 378 6th-av.

WANTED—A SITUATION, IN EITHER A COMmercial house, banker's or broker's office, by a person who is willing that compensation shall depend upon capacity. Highest testimonials as to respectability, &c. Address S. E. S., Box No. 165 Times Office.

WANTED—A SITUATION AS POULTERER.— Understands trussing, boning, larding and filleting in all their branches, for hotel or private residence. Address J. S., No. 213 6th-av.

HELP WANTED.

A COACHMAN.—WANTED, AS COACHMAN, a Protestant single man, who understands the care and management of horses, and is willing to make himself generally useful on a gentleman's place a short distance from this City. Address, with terms and references, W. C., Box No. 2,188 Post-office.

A GARDENER.—WANTED, A GARDENER. AN Englishman or Scotchman preferred, one who has had experience in laying out grounds, and is competent to take charge of fruit trees, &c. Address D., Box No. 838 Post-office, New-York, giving reference and amount of wages desired.

FEMALE HELP WANTED FOR PRIVATE FAMILIES this day at Servants' Institute, No. 138 11th-st., corner of 6th-av. One French nurse, several first-class cooks to assist in washing, cooks to wash and iron, chambermaids and nurses to assist with fine washing. Also, seamstresses—some to cut and fit.

A GARDENER.—WANTED, AS GARDENER, and to take care of a horse and cow, a steady man with good references. To such a permanent situation will be given. Apply this day from 10 to 12, to R. H. HINSDALE, No. 99 Chambers-st.

A BOY WANTED—IN THE OFFICE OF A COMmission house, to run of errands and make himself generally useful. One about 14 or 15 years of age, who resides with his parents and can come well recommended, may apply at No. 24 Murray-st.

WANTED—A STEADY, SOBER SINGLE MAN, or a man and wife with no family; one to take care of horses, &c.; the other to cook, wash and iron; good reference required as to honesty and capability. Address W. J., Box No. 210 Times Office, for two days.

AS SALESMAN.—WANTED AN EXPERIENCed salesman of upholstery and curtain goods; one who thoroughly understands the business and is competent to take charge of the department. Apply to S. H. LASELL, No. 23 and 25 Park-place, at 10 A. M. or 2 P. M.

A FARMER.—WANTED, A FARMER TO TAKE a farm near this City upon shares. Also a market gardener to conduct a large garden upon shares. Apply to J. A. NASH, No. 5 Beekman-st., from 9 to 11 or 2 to 5.

A COOK.—WANTED, A COOK; MUST BE A good baker, and assist a little in washing and ironing. Also, a girl for washing and ironing and chamberwork. Apply at No. 19 East 3th st., before 11, or after 4 o'clock.

WANTED—THREE OR FOUR ACTIVE, INTELligent boys, who write a plain, legible hand, quick and correct at figures. Address, in your own handwriting, with references, which must be unexceptionable, Mr. C. S. R., Post-office, Brooklyn, N. Y.

A GENERAL HOUSEWORKER.—WANTed, a Protestant woman, to do general housework, in a small family; must be a good washer and ironer, kind and obliging. Call, with reference, at No. 172 Henry-st., New-York.

A FIRST-CLASS SALESMAN WANTED.— One acquainted with the paper, stationery or envelope business required. BERLIN & JONES, No. 134 William-st.

A NURSE. — WANTED, AN EXPERIENCED woman as nurse, who is fully competent to take care of an infant; the best of City references required. Apply at No. 387 5th-av., between 12 and 2 P. M.

A COACHMAN AND GARDENER.—WANTed, a married man as coachman and gardener, and to board the head gardener. Apply to GEORGE COOK, No. 141 Broadway.

WANTED—A BOY, TO LEARN THE LITHOgraphic business; one who has been at the trade preferred. Call between 9 and 10 A. M.
RAE SMITH, No. 71 Nassau-st., corner John.

A NURSE AND SEAMSTRESS.—WANTED, in a private family a competent person as nurse and seamstress; good City reference required. Apply, from 10 to 12 o'clock A. M., at No. 33 West 38th-st.

A NURSE.—WANTED, A PROTESTANT GIRL as nurse. Apply, between 11 and 1 o'clock, at No. 12 Boorman-place, 33d-st., between 8th and 9th avs.

A NURSE.—WANTED, AN EXPERIENCED PROtestant nurse; the highest references required. None other need apply, at No. 21 West 20th-st., between 4 and 6 o'clock P. M.

TO BRASS TURNERS.—WANTED TWO OR three good brass turners. Apply to T. W. BALL, BLACK & CO., No 177 Hester-st., corner Mott, 4th floor.

A COOK.—WANTED, A COOK, WASHER AND ironer; one who can come well recommended. Apply at No. 96 East 36th-st.

A COOK.—WANTED, A PROTESTANT WOMAN as cook, in a small private family. Call after 12 o'clock (noon) at No. 101 West 13th-st.

PROPOSALS.

ARMY CLOTHING AND EQUIPAGE OFFICE,
CINCINNATI, Ohio, Feb. 26, 1864.

PROPOSALS ARE INVITED BY THE undersigned, until THURSDAY, March 10, 1864, at 12 o'clock M., for furnishing this Department with:

Boots—Army Standard;
Knapsacks, complete—Army Standard;
Haversacks—Army Standard;
Mess Pans—Army Standard;
Worsted Lace, 1⅛ inch, Scarlet—Army Standard;
Worsted Lace, ½ inch, Scarlet—Army Standard;
Worsted Lace, 1⅛ inch, Yellow—Army Standard;
Worsted Lace, ½ inch, Yellow—Army Standard;
Overcoats, Mounted—Army Standard;
Overcoats, Footmen's—Army Standard.

To be delivered free of charge, at the U. S. Inspection Warehouse, in this City, in good new packages, with the name of the party furnishing, the kind and quantity of goods distinctly marked thereon.

Parties offering goods must, in all cases, furnish samples, marked and numbered to correspond with their proposal, and distinctly state in their bids the quantity of goods they propose to furnish, the price, and the time of delivery.

Bids will be opened on Thursday, March 10, 1864, at 1 o'clock P. M., at this office, and bidders are required to be present.

Awards will be made on Friday, March 11, when bidders will be required to give security that the goods will be furnished if an award is made to them.

Telegraphic dispatches relating to awards will not be noticed.

The right to reject any bid deemed unreasonable is reserved.

By order of
Col. THOMAS SWORDS, A. Q. M. G.
C. W. MOULTON, Captain and A. Q. M.

PROPOSALS FOR COAL TAR.—THE NEW-YORK GAS LIGHT COMPANY will receive, until March 10th inst., offers for their entire product of Coal Tar for one year, commencing June 1, 1864. For particulars, apply at the office of the Company, No. 159 Hester-st.

FORAGE DEPARTMENT, No. 66 CEDAR-ST., NEW-YORK CITY.
WANTED—HAY, STRAW, CORN AN OATS, for which cash will be paid on delivery.
S. L. BROWN, Capt. and A. Q. M. U. S. A.

COMMISSIONER FOR NEW-JERSEY and other States—No. 5 Beekman-st., Room No. ..., over Park Bank.

PROPOSALS.

PROPOSALS FOR FORAGE.

CHIEF QUARTERMASTER'S OFFICE, WASHINGTON DEPOT, Dec. 8, 1863.

SEALED PROPOSALS are invited by the undersigned for supplying the United States Quartermaster's Department, at Washington, D. C., Baltimore, Md., Alexandria and Fort Monroe, Va., or either of these places, with Hay, Corn, Oats and Straw.

Bids will be received for the delivery of 5,000 bushels of corn or oats, and 50 tons of hay or straw, and upward.

Bidders must state at which of the above-named points they propose to make deliveries, and the rates at which they will make deliveries thereat, the quantity of each article proposed to be delivered, the time when said deliveries shall be commenced, and when to be completed.

The price must be written out in words on the bids.

Corn to be put up in good stout sacks, of about two bushels each. Oats in like sacks, of about three bushels each. The sacks to be furnished without extra charge to the Government. The hay and straw to be securely baled.

The particular kind or description of oats, corn, hay or straw, proposed to be delivered must be stated in the proposals.

All the articles offered under the bids herein invited, will be subject to a rigid inspection by the Government Inspector before being accepted.

Contracts will be awarded from time to time to the lowest responsible bidder, as the interest of the Government may require, and payment will be made when the whole amount contracted for shall have been delivered and accepted.

The bidder will be required to accompany his proposal with a guarantee, signed by two responsible persons, that in case his bid is accepted, he or they will, within ten days thereafter, execute the contract for the same, with good and sufficient sureties, in a sum equal to the amount of the contract, to deliver the forage proposed in conformity with the terms of this advertisement; and in case the said bidder should fail to enter into the contract, they to make good the difference between the offer of said bidder and the next lowest responsible bidder, or the person to whom the contract may be awarded.

The responsibility of the guarantors must be shown by the official certificate of a United States District-Attorney, Collector of Customs, or any other officer under the United States Government, or responsible person known at this office.

All bidders will be duly notified of the acceptance or rejection of their proposals.

The full name and Post-office address of each bidder must be legibly written in the proposal.

Proposals must be addressed to Brigadier-General D. H. Rucker, Chief Depot Quartermaster, Washington, D. C., and should be plainly marked "Proposals for Forage."

Bonds, in a sum equal to the amount of the contract, signed by the contractor and both of his guarantors, will be required of the successful bidder or bidders upon signing the contract.

Blank forms of bids, guarantees, and bonds, may be obtained upon application at this office.

FORM OF PROPOSAL.

(Town, County, and State.) ———— (Date) ————

I, the subscriber, do hereby propose to furnish and deliver to the United States, at the Quartermaster's Department, at ————, agreeably to the terms of your advertisement, inviting proposals for forage, dated Washington, Depot, Dec. 8, 1863, the following articles, viz.:

—— bushels of Corn, in sacks, at —— per bushel of 56 pounds.
—— bushels of Oats, in sacks, at —— per bushel of 32 pounds.
—— tons of baled Hay, at —— per ton of 2,000 pounds.
—— tons of baled Straw, at —— per ton of 2,000 pounds.

Delivery to commence on or before the —— day of ——, 186 , and to be completed on or before the —— day of ——, 186 , and pledge myself to enter into a written contract with the United States, with good and approved securities, within the space of ten days after being notified that my bid has been accepted.

Your obedient servant,

Brigadier-General D. H. RUCKER, Chief Depot Quartermaster, Washington, D. C.

GUARANTEE.

We, the undersigned, residents of ————, in the County of ————, and State of ————, hereby, jointly and severally, covenant with the United States, and guarantee in case the foregoing bid of ———— be accepted, that he or they will, within ten days after the acceptance of said bid, execute the contract for the same with good and sufficient sureties, in a sum equal to the amount of the contract, to furnish the forage proposed in conformity to the terms of advertisement dated Dec. 8, 1863, under which the bid was made, and, in case the said ———— shall fail to enter into a contract as aforesaid, we guarantee to make good the difference between the offer by the said ———— and the next lowest responsible bidder, or the person to whom the contract may be awarded.

Witness. { Given under our hands and seals this —— day of ——, 186 . [Seal.] [Seal.]

I hereby certify that, to the best of my knowledge and belief, the above-named guarantors are good and sufficient as sureties for the amount for which they offer to be security.

To be certified by the United States District-Attorney, Collector of Customs, or any other officer under the United States Government, or responsible person known to this office.

All proposals received under this advertisement will be opened and examined at this office on Wednesday and Saturday of each week, at 12 M. Bidders are respectfully invited to be present, at the opening of bids if they desire.

D. H. RUCKER, Brigadier-General and Quartermaster.

PROPOSALS FOR ICE.

WASHINGTON, D. C., Feb. 23, 1864.

Sealed proposals will be received at this office until 12 o'clock M., TUESDAY, March 15, 1864, for the supply of best quality of Ice to U. S. General Hospitals at New-Orleans, La., Baton Rouge, La., Key West, Fla., and Pensacola, Fla., and such points on the coast of Texas as may be occupied as hospitals during the year 1864.

Proposals will state price per hundred pounds delivered daily, as required by Surgeons in charge of Hospitals in the vicinity of above points. Also, price per ton of two thousand pounds, carefully stored in well constructed ice-houses at the above points, subject to inspection and measurement by the United States.

The following is the estimated quantity required at each point, but the proposals must include all additional amounts required during the year at the same rates:

New-Orleans .... 600 tons.
Pensacola .... 60 tons.
Key West .... 60 tons.
Baton Rouge .... 200 tons.

The above proposals must be accompanied by a guarantee that the party or parties are responsible, certified to by a United States District Attorney or Clerk of District Court.

The contract will be awarded to the lowest responsible party or parties, who will be duly notified by mail or otherwise that their bid is accepted, and they will immediately be required to enter into contract under bonds to the amount of five thousand dollars.

Bonds to be properly certified to.

An oath of allegiance to the United States Government must also accompany the proposals.

Proposals must be addressed to HENRY JOHNSON, M. S. K. and Purveyor, U. S. A., Washington, D. C., marked "Proposals for Ice."

The Post-office address of the parties proposing must be distinctly written upon the proposals.

Bidders may be present in person when the bids are opened.

The department reserves the right to reject all unsuitable bids.

HENRY JOHNSON, M. S. K. and Purveyor U. S. A., Washington, D. C.

PROPOSALS FOR RATIONS.

UNITED STATES MUSTERING AND DISBURSING OFFICE, No. 562 Broadway. ALBANY, N. Y., Feb. 23, 1864.

Sealed proposals (in duplicate) will be received at this office until 3 P. M. on TUESDAY, March 1, 1864, for supplying cooked rations to fifty, more or less, United States troops, at the Provost-Marshal's rendezvous at Poughkeepsie, N. Y. Three meals constitute a complete ration, and the ration to consist of the following articles, to wit:

Three-fourths of a pound of pork or bacon, or one and one-fourth pounds of fresh or salt beef; twenty-two ounces of bread or flour, or one pound of hard bread, or one and one-fourth pounds of corn meal; and at the rate, to every one hundred rations, of eight quarts of beans or peas, and ten pounds of rice or hominy; ten pounds of green coffee, or eight pounds of roasted or ground coffee, or one and one-half pounds of tea; fifteen pounds of sugar; four quarts of vinegar; one and one-fourth pounds of adamantine or star candles; four pounds of soap; two quarts of salt; four ounces of pepper; thirty pounds of potatoes, when practicable, and one quart of molasses;

When beans, peas, rice, hominy, or potatoes cannot be issued in the proportions given above, an equivalent in value shall be issued in some other proper food;

Desiccated potatoes or desiccated mixed vegetables, at the rate per one hundred rations of one hundred and fifty ounces of the former, or one hundred ounces of the latter, may be substituted for beans, peas, rice, hominy, or fresh potatoes, when these articles cannot be issued; or, they may be issued at the foregoing rate twice per week, in lieu of beans or peas, or in lieu of rice or hominy, upon the requisition of the officer commanding.

Fresh beef to be issued at least twice in each week, and oftener, if required by the officer commanding.

Every article specified as forming part of the ration must be of the very best quality.

Each bid must have a printed copy of this advertisement pasted at its head. Written contracts to be made with adequate bonds. The names of two sufficient sureties, with place of residence, to be given with the proposals.

The undersigned, to whom proposals will be addressed, reserves the right of rejecting all bids deemed unreasonable.

J. McL. HILDT, Captain U. S. A., M. and D. Officer and A. C. S.

PROPOSALS FOR $500,000 VOLUNTEER SOLDIERS' FAMILY AID FUND—BONDS No. EIGHT.—Sealed proposals will be received at the Comptroller's office until TUESDAY, March 1, 1864, at 2 o'clock P. M., when the same will be publicly opened, for the purchase at not less than their par value, of the whole, or any part of the sum of five hundred thousand dollars of the "Volunteer Soldiers' Family Aid Fund, Bonds No. 8," authorized by an ordinance of the Corporation, passed Feb. 9, 1864, and an act of the Legislature of the State of New-York, passed March 6, 1863.

The said bonds will bear interest at the rate of 5 per cent. per annum, payable semi-annually on the first day of May and November each year, and the principal will be redeemed Nov. 1, 1872.

The proposals will state the amount of bonds desired, and the price per one hundred dollars thereof, and the persons whose proposals are accepted, will be required to deposit with the Chamberlain of the City, within five days after the opening of the bids, the sums awarded to them respectively.

On presenting to the Comptroller the receipts of the Chamberlain for such deposits, the parties will be entitled to receive bonds for equal amounts of the par value thereof, bearing interest from the dates of payments.

Each proposition should be sealed and indorsed "Proposals for Volunteer Soldiers' Family Aid Fund, Bonds No. 8," and inclosed in a second envelope, addressed to the Comptroller.

The right is reserved to reject any or all of the bids, if the interests of the Corporation require it.

MATTHEW T. BRENNAN, Comptroller.
CITY OF NEW-YORK, DEPARTMENT OF FINANCE, COMPTROLLER'S OFFICE, Feb. 10, 1864.

ENGINEER'S OFFICE OF MORRIS AND ESSEX RAILROAD COMPANY, NEWARK, N. J., Feb. 15, 1864.

NOTICE TO CONTRACTORS.—SEALED proposals will be received at this office for the grading, masonry and bridging of the extension of the road of this company from Hackettstown to the Delaware River at Phillipsburgh, (a distance of 23 miles,) until SATURDAY, the 26th day of March next.

Maps, profiles, plans and specifications, with blank forms for proposals and approximate estimates of quantities, will be in readiness at this office on and after Saturday, March 12. J. B. BASSINGER, Chief Engineer.

PROPOSALS.

PROPOSALS FOR ROOFING FELT AND PITCH.

CHIEF QUARTERMASTER'S OFFICE, DEPOT OF WASHINGTON, WASHINGTON, D. C., Feb. 11, 1864.

Sealed proposals will be received at this office until TUESDAY, March 1, 1864, at 12 o'clock M., for delivering in the City of Washington, D. C., the following amounts of Roofing Felt and Pitch, viz.:

One hundred and eight (108) tons of Roofing Felt.

Eight hundred (800) barrels of Pitch, or Roofing Cement.

The particular kind or description of the above articles must be stated in the proposal, and bidders will be required to furnish samples of the articles they propose to deliver.

One-fourth (¼) of the quantity of each article will be required to be delivered in thirty (30) days from the date of the contract, one-fourth (¼) in sixty (60) days therefrom, and the balance in ninety (90) days therefrom.

Each barrel of Pitch or Roofing Cement must contain not less than three hundred (300) pounds, and delivered in good sound barrels, said barrels to be furnished free of cost to the Government.

The articles offered by the successful bidders will be subjected to a rigid inspection before being accepted by an inspector, appointed by the Government.

PROPOSALS.

The price must be written out in words on the bid, as must also the full name and Post-office address of the bidder.

Proposals from disloyal parties will not be considered, and an oath of allegiance must accompany each proposition.

Proposals must be addressed to Brig.-Gen. D. H. RUCKER, Chief Quartermaster, Depot of Washington, Washington, D. C., and should be plainly marked, "Proposals for Roofing, Felt and Pitch."

GUARANTEE.

The bidder will be required to accompany his proposition with a guarantee, signed by two responsible persons, that in case his bid is accepted, he will at once execute the contract for the same, with good and sufficient sureties, in a sum equal to the amount of the contract, to deliver the articles proposed in conformity with the terms of this advertisement; and in case the said bidder should fail to enter into the contract, they to make good the difference between the offer of said bidder and the next lowest responsible bidder, or the person to whom the contract may be awarded.

The responsibility of the guarantors must be shown by the official certificate of the Clerk of the nearest District Court, or of the United States District Attorney.

Bonds in a sum equal to the amount of the contract, signed by the contractors and both of his guarantors will be required of the successful bidder or bidders upon signing the contract.

FORM OF GUARANTEE.

We, the undersigned, residents of ——, in the county of ——, and State of ——, hereby, jointly and severally, covenant with the United States, and guarantee in case the foregoing bid of —— be accepted, that he or they will at once execute the contract for the same, with good and sufficient sureties, in a sum equal to the amount of the contract, to furnish the articles proposed in conformity to the terms of the advertisement, dated Feb. 11, 1864, under which the bid was made, and in case the said —— shall fail to enter into a contract as aforesaid, we guarantee to make good the difference between the offer of the said —— and the next lowest responsible bidder, or the person to whom the contract may be awarded.

{ Given under our hands and seals this —— day of ——, 186 .

Witness: [Seal.] [Seal.]

To this guarantee must be appended the official certificate above-mentioned.

The right to reject any or all bids that may be deemed too high is reserved by the Depot Quartermaster, as well as the right to select from each bid such articles at the price therein named, as is required by the Government.

D. H. RUCKER, Brigadier-General and Chief Quartermaster, Depot Washington.

TREASURY DEPARTMENT.

OFFICE LIGHTHOUSE BOARD, Feb. 15, 1864.

Sealed Proposals will be received at this office until 1 o'clock P. M. on Saturday, the 19th day of March, 1864, for supplying the Lighthouse Establishment with fifteen thousand gallons of the best quality pure Winter strained lard oil, and thirty thousand gallons of the best quality pure Winter strained sperm oil, to be divided into four lots, and to be delivered at the times undermentioned, alongside of the Government supply-vessels, or at the warehouse or other place of deposit, to be designated by the Inspecting Officer or other authorized agent of the Lighthouse Board, in strong, tight, well-made casks, suitable for shipping, in good order, of an average capacity each of from eighty to one hundred gallons.

The lard oil will be delivered at Boston, Mass., for special inspection.

Any one of the lots of sperm oil, or all of them, may be delivered at New-York, New-London, Sag Harbor, Boston, New-Bedford, Edgartown, or Nantucket, at the option of the bidders. The place of delivery must be distinctly stated in the bids, and will be embraced in the contracts.

The four lots will be delivered as follows, viz.:

LOT No. 1.—Ten thousand (10,000) gallons sperm oil on the 15th day of April, 1864, or as soon thereafter as the proper tests and gauging can be completed.

LOT No. 2.—Fifteen thousand (15,000) gallons lard oil on the 1st day of May, 1864, or as soon thereafter as the proper tests and gauging can be completed.

LOT No. 3.—Ten thousand (10,000) gallons sperm oil on the 1st day of June, 1864, or as soon thereafter as the proper tests and gauging can be completed.

LOT No. 4.—Ten thousand (10,000) gallons sperm oil on the 1st day of August, 1864, or as soon thereafter as the proper tests and gauging can be completed.

No part of the oil proposed for and to be embraced in the contracts under this advertisement will be accepted, received, or paid for, until it shall have been proved to the entire satisfaction of the person or persons charged with its examination, test, and inspection, to be of the best quality pure Winter strained or bagged oil, and free from mixture with other or inferior oils and adulterations.

The usual means for determining the character and quality of the oil will be employed, viz.: specific gravity, burning the amount of residuum, and any other proper tests to arrive at correct conclusions that may be deemed necessary.

The casks must be gauged, under the direction and personal supervision of the inspecting officer, by a Custom-house or other legally authorized and sworn gauger, according to the United States standard, and must be marked and accepted before they are removed from the cellar or warehouse of the contractor. The temperature of the oil will be accurately noted, and the measurements reduced to the standard temperature of 60° Fahrenheit by tables prepared for the purpose.

Proposals will be received and considered for each lot separately, or for all of the lots, at the option of the bidder; but no bid will be considered for a less quantity than that specified as one lot, to be delivered at one time and place. Each bid must state explicitly the rate per gallon, in writing, the number of the lot or lots bid for, and the time and place of delivery, conforming to this advertisement.

Bids submitted by different members of the same firm or copartnership will not be considered.

The Lighthouse Board, under the authority of the department, reserves the right to reject any bid, although it may be the lowest, for other considerations than the price.

No bid will be considered for any other kinds or descriptions of oils than those specifically called for in this advertisement.

A bond, with security to the satisfaction of the department, in a penalty equal to one-fourth of the amount of each contract made under these proposals, will be required of each contractor, conditioned for the faithful performance of the contract, to be executed within ten days after the acceptance of the bid.

Every offer must be accompanied by a written guarantee, signed by one or more responsible persons, and known to the department as such, or certified by a United States District Judge, Attorney, Navy Agent, or Collector of the Customs, to the effect that, if the bid or bids be accepted, the bidder or bidders will duly execute a contract in good faith, according to the provisions and terms of this advertisement, within ten days after acceptance; and that, in case the said party or parties offering shall fail to enter into the contract as aforesaid, he or they guaranty to make good the difference between the offer of the said party or parties and the next lowest bidder. All bids must be sealed and indorsed "Proposals for oil for lighthouses," and then placed in another envelope, and directed, prepaid, to the Secretary of the Lighthouse Board, Washington City.

All bids will be opened publicly, at the hour and on the day specified.

Payments will be made for the several lots of oil within thirty days after they shall have been received by the United States.

By order of the Lighthouse Board.

W. B. SHUBRICK, Chairman.

PROPOSALS FOR LIME.

CHIEF QUARTERMASTER'S OFFICE, DEPOT OF WASHINGTON, WASHINGTON, D. C., Feb. 13, 1864.

Sealed proposals will be received at this office until FRIDAY, March 4, 1864, at 12 o'clock, for Ten Thousand (10,000) Bushels of good merchantable Unslacked Lime. The whole amount to be delivered within thirty (30) days from the date of contract at such points in the City of Washington as the Depot Quartermaster may direct. The Lime to weigh not less than eighty (80) pounds to the bushel.

The amount offered by the successful bidders will be subject to a rigid inspection by an inspector appointed by the Government before being accepted.

PROPOSALS.

The price must be written out in words on the bid, as must also the full name and post-office address of the bidder.

Proposals from disloyal parties will not be considered, and an oath of allegiance must accompany each proposition.

Proposals must be addressed to Brig.-Gen. D. H. RUCKER, Chief Quartermaster, Depot of Washington, Washington, D. C., and should be plainly marked "Proposals for Lime."

GUARANTEE.

The bidder will be required to accompany his proposition with a guarantee, signed by two responsible persons, that, in case his bid is accepted, he will at once execute the contract for the same, with good and sufficient sureties, in a sum equal to the amount of the contract, to deliver the articles proposed in conformity with the terms of this advertisement; and in case the said bidder should fail to enter into the contract, they to make good the difference between the offer of said bidder and the next lowest responsible bidder, or the person to whom the contract may be awarded.

The responsibility of the guarantors must be shown by the official certificate of the Clerk of the nearest District Court, or of the United States District Attorney.

Bonds in a sum equal to the amount of the contract, signed by the contractor and both of his guarantors will be required of the successful bidder or bidders upon signing the contract.

FORM OF GUARANTEE.

We, the undersigned, residents of ————, in the county of ————, and State of ————, hereby jointly and severally covenant with the United States, and guarantee in case the foregoing bid of ———— be accepted, that he or they will at once execute the contract for the same, with good and sufficient sureties, in a sum equal to the amount of the contract, to furnish the articles proposed in conformity to the terms of the advertisement, dated Feb. 13, 1864, under which the bid was made, and in case the said ———— shall fail to enter into a contract as aforesaid, we guarantee to make good the difference between the offer of the said ———— and the next lowest responsible bidder, or the person to whom the contract may be awarded.

{ Given under our hands and seals this —— day of ——, 186—.

Witness: [Seal.] [Seal.]

To this guarantee must be appended the official certificate above mentioned.

The right to reject any or all bids that may be deemed too high is reserved by the Depot Quartermaster, as well as the right to select from each bid such quantities at the prices therein named, as is required by the Government.

D. H. RUCKER, Brigadier-General and Chief Quartermaster, Depot Washington.

REAL ESTATE.

COTTAGE ORNEE FOR SALE, situated in the best part of the beautiful Village of Flatbush, L. I., 35 minutes from foot of Fulton-st., by horse railroad; modern built. Contains 8 rooms, replete with every convenience; fine garden full of choice fruit, surrounded by beautiful grounds and good society. Price $3,800; part can remain on mortgage. Address Box No. 1,782 Post-office.

A BEAUTIFUL MANSION, VALUED AT $8,000 for $150.

A MAGNIFICENT RESIDENCE, valued at $4,500, for $150.

A SPLENDID VILLA, valued at $2,500, for $150.

A HANDSOME COTTAGE, valued at $1,500 for $150.

595 handsome lots, in the village of Jamaica, L. I., within forty minutes' ride of New-York, and accessible by either of two railroads, running every hour.

Four splendid residences, with suitable lots included, at the price of $150 each. Lots to be located by the purchasers themselves when the sale is completed. This is one of the most beautiful tracts of land within a hundred miles of New-York, and has never before been offered for sale. Title indisputable.

Full information on all points, with accurate drawings of the different houses, and maps showing the exact location of the lots, will be, furnished on application.

ABBOTT, CHADWICK & HUBBARD, No. 71 William-st., between Liberty and Cedar.

FOR SALE—TWO LOTS OF LAND, FROM 12 to 20 acres in extent, suitable for country-seats lying on both sides the Hackensack Plank Road, five miles from New-York. It is finely situated, commanding an extensive view of the Valley of the Hackensack, with Newark, Newark Bay, Orange Mountains—a prospect thirty miles in extent. There are excellent orchards upon it, with streams and springs of water. It is but thirty minutes from New-York, being five minutes' walk from a station of the Northern Railroad of New-Jersey. It is in a desirable neighborhood, some dozen gentlemen's seats being within a mile's distance. Also for sale, 50 acres meadow land. Terms easy, it being preferred that a part of the money remain upon the land in bond and mortgage. Apply to ABRAM W. DURYEE, near the premises.

EXECUTOR'S SALE.—$5,000.—ONE OF the finest situations on the north shore of Long Island, two miles from Glen Cove, on the high ground known as "BIRCH HILL," 2½ acres of land; two buildings, one a new house, 24x32, with wing 16x20; in the house are two large parlors on first floor, two good rooms and two bedrooms on each of second and third floors, with attic above. The walls are "hard-finished" throughout. The wing has kitchen on first floor, and one large room above; good cellars, full size, under each. The other, gardener's house, of five rooms. Commands a view of the Sound and the opposite shore from New-Rochelle, N.Y., to Norwalk, Conn.; fine view from every window of the house; communication by steamboat and railroad twice a day. Apply on the premises, or of ROBERT C. EMBREE, No. 37 Wall-st., New-York.

FOR SALE—THE FOUR-STORY AND BASEment brown stone house, No. 255 West 21st-st., opposite Chelsea-square, with high stoop, iron balcony in front of parlor windows, and court-yard in front 14 feet deep. The house is three rooms deep on basement and parlor floors, with a counter cellar the whole depth of the same, (68 feet,) is provided with bells, speaking tubes, gas and gas fixtures on each floor and in the cellar; has five stationary washstands with marble tops, three water closets, bath, shower and stationary wash tubs, all supplied with hot and cold water, and has a furnace in the cellar, with seven hot air registers therefrom. All in good order. Possession given immediately; $10,000 can remain on mortgage. Apply to ROOME & WELLS, No. 167 9th-av.

BEAUTIFUL LOCATION AT CORNWALL, ON THE HUDSON, FIVE MILES SOUTH OF NEWBURGH, FOR SALE—On the premises, March 29, 1864, at 12 o clock M. the house and grounds belonging to Alfred C. Roe, containing about 14 acres of land, well-stocked with small and large fruits of choice varieties, beds of asparagus, rhubarb, &c. The house is large and well fitted for boarding-house, school or private family. The outbuildings are substantial and convenient. There is also a second fine building site on the place. Part of the purchase money could remain on the property. For terms and particulars, address S. S. MERWIN, No. 63 William-st., New-York; JAMES G. ROE, Cornwall, or Mrs. A. C. ROE, on the premises.

FOR SALE—AT MORRISTOWN, N.J., A GENTLEMAN'S residence, within a few minutes' walk of the depot; the house is large, in perfect order, with modern fixtures; has 14 rooms, with laundry, gas, bath, water-closet, &c.; the outbuildings are extensive and in complete order; abundance of the best water; 9 acres under a high state of cultivation, a large supply of choice fruits, apples, pears, cherries, plums, grapes, strawberries, raspberries, &c.; the grounds are nearly covered with fruit and ornamental trees of large growth and great beauty, and laid out in avenues and walks; and the property will be sold at a very low price; possession can be had at once. Apply to S. EDDY, No. 8 Pine-st.

FOR SALE—THE FIRST-CLASS RESIDENCE No. 92 First-place, Brooklyn, comprising six lots; house brown-stone, large size, and among the handsomest and best built in the city, complete in all modern improvements, conveniences and comforts, and in thorough order. Grounds tastefully arranged, and ornamented with a large variety of fruit trees, vines, shrubs, costly fountain, &c. Neighborhood unexceptionable; location elevated, pleasant and accessible, being within a few minutes' walk of the ferries, and cars passing each end of the block. Terms easy. Address S. A. S., Box No. 2,561 Post-office.

BROOKLYN PROPERTY FOR SALE.—The four-story brown-stone front, English basement house, No. 85 Montague-st., 20 by 60 feet, replete with every modern convenience. Location central and convenient to the ferries. Also, the modern-built, brown-stone front house, No. 18 Nassau-st., extra width, and calculated for a large family. Also, double brick house, corner of Hicks and Orange sts., with stable in the rear, if desired. Apply to H. K. CORNING, SON & CO., No. 84 South-st., New-York.

FOR SALE—A HOUSE AND LOT AT ROSEville, Newark, N. J. House new, 12 rooms; suitable for genteel family; lot 125 feet front, 100 feet deep. A farm at Irvington, 3 miles from Newark, N. J., 55 acres, dwelling house and barn. A farm at Morristown, N. J., half a mile from First Presbyterian Church, 49 acres, dwelling house and barn. THOMAS V. JOHNSON, No. 101 Liberty-st., N. Y., or JOHN WHITEHEAD, No. 145 Market-st., Newark, N. J.

FOR SALE—TO CLOSE AN ESTATE, HOUSE and lot on the north side of Rapelyea-st., Brooklyn, first house east of Hicks-st.; high stoop and basement, and court-yard in front; containing all modern improvements; neighborhood very select, and but a few minutes' walk from Hamilton-av. Ferry. For further particulars, apply to W. VENVILL, No. 12 John-st., New-York.

FOR SALE—BROWN-STONE AND BRICK houses on 29th-st., near Lexington-av.; on Madison-av., near 28th-st., brick, full size; on 41st-st., near 6th-av.; on 44th-st., near 6th-av.; on 45th-st., between 5th and 6th avs.; on 46th-st., between 5th and 6th avs.; on 47th-st., between 6th-av. and Broadway; on 39th-st., near Lexington-av. S. EDDY, No. 8 Pine-st.

FOR SALE—IN GREENWICH, CONN., ONE OF the most desirable residences, (near the Stone Church;) all the modern improvements, and a view of Long Island Sound rarely equaled, with ten acres of land and great abundance of all kinds of fruit. Inquire of S. B. S. BISSELL or L. P. HUBBARD, No. 80 Wall-st., or of R. W. MEAD, on the premises.

A SMALL PLACE FOR SALE—PRETTILY situated, near Sing Sing, N. Y., a house, barn, and five acres of land, with an unusual supply of almost all the better qualities of fruit, excellent water, good orchard, and a charming meadow. Price $2,500.

C. G. PRATT, No. 38 Pine-st.

A CHEAP AND DESIRABLE RESIDENCE for sale at Tremont, Westchester County, with good buildings, about three acres of land, finely watered and well supplied with fruit and shade trees, old and young; good garden and handsome lawn. Price $6,000.

C. G. PRATT, No. 38 Pine-st.

FOR SALE, OR TO RENT—AT WOODSIDE, L. I., near the depot of L. I. R. R., 30 minutes from the City, a handsome Swiss cottage and 2 acres of land, all in fine order. Grounds well laid out and fruited and shaded. Price $6,500, for sale; rent, $425. Apply to HOMER MORGAN, No. 2 Pine-st.

FOR SALE—IN WEST 50TH-ST., A BROWN-stone front house, high stoop, three stories, 20 feet by 50 feet; lot 100 feet; furnace, gas-fixtures, hot and cold water to top of house; all modern improvements. Inquire of J. L. HALSEY, No. 31 Nassau-st., Life Insurance Company.

FOR SALE—A THREE-STORY, BROWN-STONE, high-stoop house, 20x54, with all the improvements, in the upper part of the City; convenient to four railroads; will be sold cheap, furnished or unfurnished. Apply to S. T. ANDREWS, No. 39 Bethune-st.

FOR SALE OR TO LET—TWO HOUSES near Rye depot, Westchester County (one furnished) houses 30x40, and contain 12 rooms each; pleasantly situated; has good stable, fine garden, plenty of fruit, &c. Apply to P. C. BULKLEY, No. 43 Wall-st., Jauncey Court.

FOR SALE—THE FOUR-STORY BROWN-stone houses, 22½ feet wide, Nos. 132 and 134 East 24th-st., between Lexington and 4th avs. Price $15,000. For permission to view apply to HOMER MORGAN, No. 2 Pine-st.

FOR SALE—THE DESIRABLE 3-STORY BRICK house and lot, No. 53 West 28th-st., near the 6th-av. The house has the modern improvements, and is in good order. Apply to MULLER, WILKINS & CO., Auctioneers, No. 5½ Pine-st.

FOR SALE OR TO LET—A THREE-STORY brick house, on south side of 125th st., Harlem, second house east of 6th-av., now occupied by Judge Flandreau. S. LAY, Attorney-at-Law, No. 229 Broadway.

FOR SALE IN BROOKLYN—VERY CHEAP, terms easy, two three-story brick stores and dwellings south side of Fulton-av., between Washington and Clinton avs.; the best location for an advance.

C. H. OLIVER, No. 7 Beekman-st.

LEASE OF BROADWAY PROPERTY FOR SALE.—The lease of the building, No. 722 Broadway, east side, between 4th-st. and Astor-place. Inquire on the premises, or of MULLER, WILKINS & CO. No. 5½ Pine-st.

FOR SALE—THE TWO-STORY BRICK HOUSE and lot No. 90 East 51st-st., near 4th-av.; contains gas and croton; Belgian pavement in front. Inquire of JOHN WEBBER, No. 233 Grand-st., corner Bowery.

WOOLEN MILL FOR SALE—A FOUR-SET woolen mill, with large water power, now running, in excellent order; possession on April 1, if necessary. Apply to JAMES POLLOCK, Room No. 8, No. 7 Pine-st.

$3,000 CASH—FOR SALE—THE LARGE corner grocery of 8th-av. and 26th-st. Inquire of KENSON & SCHLEPEGRELL, 146 Bowery.

HOUSES & ROOMS WANTED.

A SMALL HOUSE OR PART OF A HOUSE wanted to rent, between 23d and 54th sts., in a quiet, respectable neighborhood, furnished or unfurnished; rent unfurnished, $200 to $350 per annum; references exchanged. Address A. F., Box No. 2,137 Post-office, stating rent, etc. Family, four adults.

INSTITUTE OF REWARD FOR ORPHANS OF PATRIOTS—Wanted to rent, a large house, suitable for the Patriot Orphan Home. Should the location and terms of sale be satisfactory, a purchase may be concluded. Apply, by letter or otherwise, to EDWARD WARNER, No. 3 Union-square, or to DAVID P. HOLTON, M. D., No. 42 Bond-st., N. Y.

REAL ESTATE.

FOR SALE—TRINITY CHURCH PROPERTY.

The following valuable real estate is offered for sale on liberal terms, by the Corporation of Trinity Church:

HUDSON, CLARKSON AND LEROY STS.—14 lots of ground in one plot, comprising the entire front of the block on the east side of Hudson-st., between Clarkson and Leroy sts., being 268 feet on Hudson-st. by 163 feet on Clarkson and Leroy sts.

READE-ST.—2 lots on the north side of Reade-st., between West Broadway and Church-st., together being 50 feet front by about 61 feet 9 inches deep.

GREENWICH AND VESTRY STS.—1 lot on the northeast corner of Greenwich and Vestry sts., 25 feet front on Greenwich-st. by 100 feet on Vestry-st.

2 lots on Greenwich-st., adjoining the above, each 23 feet front by 100 feet deep.

VESTRY-ST.—5 lots on Vestry-st., adjoining the Greenwich-st lots, being together 126 feet front by 87 feet 6 inches deep.

DESBROSSES-ST.—3 lots on Desbrosses-st., in rear of the Vestry-st. lots, being together 75 feet front on Desbrosses-st. by 87 feet 6 inches deep, and 1 lot on Desbrosses-st., also in rear of the Vestry-st. lots, 25 feet front by 87 feet 6 inches deep.

GREENWICH-ST.—1 lot No. 107 Greenwich-st., between Thames and Rector sts., 27 feet front, 25 feet rear, by about 103 feet deep.

No. 69 WARREN-ST.—The valuable store and lot No. 69 Warren-st., near College-place; lot 25 feet front by 75 feet deep.

Application may be made at the vestry office, corner of Fulton and Church sts., where maps may be seen.

WM. E. DUNSCOMB, Comptroller.

FOR SALE OR TO LET AT STAMFORD, CONN.—House with three-fourths acre land, stable and outbuildings, situated corner South and Willow sts., within five minutes' walk of the depot; fruit and shade trees in abundance; house contains 14 rooms, gas and water; a very desirable location for persons doing business in New-York; price, $9,000; rent, $650. Apply on the premises, or to C. W. SCOFIELD, No. 5 Platt-st., New-York.

ORANGE, N. J.—VALUABLE REAL ESTATE at a bargain. A handsome two-story and attic house, centrally located. A grocery-store in the best business part of Main-street. Lot on Cleveland st., 75x300 feet; lot on Prospect-street, 200x700 feet; 27 lots on and near Main-st., in East Orange. Farm of 196 acres on the westerly slope of Orange Mountain. Will be sold together or separately. Apply to H. B. BLACKWELL, No. 59 William-st., from 9 to 11 A. M.; or No. 49 Main-st., Orange, from 1 to 5 P. M.

MONTAGUE VILLA, SOUTH BERGEN, N. J., FOR SALE.—Price, $12,500. Two miles from Jersey City Ferry; horse-cars every ten minutes; just completed; containing parlor, dining, library, reception and bath rooms, 10 bed rooms, gas, water and kitchen arrangements complete; grounds tastefully laid out, commanding a splendid view of the Bay. Apply to JOSIAH PAYTON, care C. H. SMITH, No. 110 Broadway. Splendid lots, 78x350, for sale.

FOR SALE—THE TWO THREE-STORY BRICK houses known as Nos. 41 and 43 Huntingdon-st., Brooklyn. Houses 22 by about 45; lots 100 feet deep. Price low and terms easy.

Also, a three-story brick house, of which immediate possession could be had, near the ferry.

Apply to P. C. BULKLEY, No. 43 Wall-st., Jauncey-court.

FOR ICE MEN.—A CHEAP AND PRODUCTIVE property of 12 acres for sale, on the Highland Turnpike, 28 miles from New-York, about half a mile from Hudson River Railroad station. It has a large pond, with a fine stream of water, a good warehouse for ice, a barn and cottage house, with one or two choice building spots. Will yield as it is 20 per cent. income, besides being a very fine property to improve. Price $8,000.

C. G. PRATT, No. 38 Pine-st.

LOTS FOR SALE.—FOR SALE, 16 LOTS OF ground on west side of 2d-av. and 54th and 55th sts., in all 200 feet square, suitable for a church or other public building.

The entire purchase money may remain on mortgage, if the property be immediately and satisfactorily improved.

Apply to A. H. MULLER, P. R. WILKINS & CO., No. 5½ Pine-st.

FOR SALE—A TWO-STORY AND BASEMENT brick house, (with one or two lots,) in 119th-st., near Avenue-A; said house is new, and contains all the modern improvements. Apply to D. D. BANKER, No. 145 Clinton-st., or S. A. HILLS, 125th-st., between 2d and 3d avs.

FOR SALE—A SMALL HOUSE AND LOT, 52 by 200 feet, on the Bergen Point plank-road, (called Bergen-av., near Myrtle,) South Bergen, 20 minutes' ride from Jersey City ferry, on the dummy-road. Fruit trees and grapevines on the premises. Apply to JOSEPH B. PURDY, No. 34 Maiden-lane.

JERSEY CITY.—DWELLING-HOUSE AND TWO lots of ground for sale, with or without the furniture, located on the northeast corner of Wayne and Barrow sts.; house large and commodious, with modern improvements, finished in the best manner. Possession at once, if wanted. Apply to HOMER MORGAN, No. 2 Pine-st.

FOR SALE CHEAP—A 3-STORY AND BASEment frame house, in excellent order; Croton water in each story, lot 20x100; only $1,000 need be paid down; balance can remain on bond and mortgage for a term of years. For particulars, apply on the premises, No. 125 East 59th-st., between 11 and 4 o'clock.

MURRAY HILL PROPERTY FOR SALE—The handsome three-story brown-stone high-stoop house, No. 14 East 38th-st., between Madison and 5th avs.; lot 25x98.9; location unsurpassed. This house will be sold with the vacant lot adjoining. Possession 1st of April. For full particulars, and permits to view, apply to HOMER MORGAN, No. 2 Pine-st.

ORANGE, N. J.—VILLAS, VILLA SITES AND farms, a great variety, beautifully situated, one hour from New-York, for sale low. Also, country seats and houses to let for the season or year, by HENRY B. BLACKWELL, No. 59 William-st., New-York, 9 to 11 A. M.; No. 49 Main-st., Orange, 1 to 5 P. M.

FOR SALE—THE FOUR-STORY BRICK DWELLING-house, No. 307 West 21st-st., lot 25x98 9; house 25x50; opposite the Theological Seminary. For further particulars inquire on the premises, or of S. MOORE, No. 48 Wall-st.

$18,000.—FOR SALE—NEAR UNION-square, 17th-st., house four-stories, 25x50, and piazza; lot 98 feet. Most of the furniture included; at $18,000. For permits, apply to VAN WINKLE & WINANS, No. 14 Pine-st.

$35,000.—FOR SALE—SEVERAL ELEGANT dwellings, from 23d to 34th sts., near 5th-av., and others of less value. VAN WINKLE & WINANS, No. 14 Pine-st.

$30,000.—FOR SALE—115x100 FEET, ON Sullivan-st., near Amity-st. The dwellings now standing will pay 8 per cent on the price. A desirable place for manufacturers. VAN WINKLE & WINANS, No. 14 Pine-st.

FOR SALE—TWO FIRST-CLASS BROWN-STONE front houses in 28th-st., near 5th-av., in complete order; possession May 1. Apply to A. P. STURTEVANT & CO., No. 13 East 27th-st.

FARMS.

FARMS AND COUNTRY SEATS FOR SALE OR EXCHANGE.

20 on the North River at Fishkill, Poughkeepsie, Nyack Tarrytown, Hastings, Yonkers and Spuytenduyvel; 3 at Mt. Kisko, 2 at Kensico, 2 at White Plains; 2 at New-Rochelle, 3 at Mamaroneck, 4 at Portchester; 6 at Norwalk and Stamford, 2 at Bridgeport. Conn.; 4 at Bergen Hill, 3 at Morristown, 4 at Elizabeth; 5 at Rahway, 3 at Scotch Plains, 4 at New-Brunswick; 15 on Long Island, at Ravenswood, Astoria, Flushing, Hempstead, Roslyn, Jerusalem, Oyster Bay; and others in all parts of New-York and New-Jersey; at prices varying from $1,500 to $20,000. Apply to S. F. IRELAND, No. 81 Cedar-st.

FARM FOR SALE.

The close the estate of S. D. Valentine, situated in the town of Eastchester, convenient to two railroads. The house is modern built, containing 16 rooms; a sufficient number of outbuildings in perfect order, an ice-house filled. The farm, fifty acres divided into convenient lots, by stone walls; the soil is rich, producing abundant crops; a large orchard in full bearing. This place is admirably situated for a gentleman doing business in the City. Terms very liberal. For particulars inquire on the premises, or to M. B. VALENTINE, No. 288 Bowery, where a map of the place may be seen.

JAMAICA, L. I.—AN EXCELLENT FARM AND residence of 50 acres for sale; very finely located, having a good house, beautifully shaded with ancient forest trees and handsome lawn in front, two barns, carriage-house and other outbuildings; land all good and in cultivation, fit for the plow or spade, and equally adapted to grain or garden purposes; water excellent and abundant; the location is unexceptionably healthy, and the neighborhood remarkably fine; excellent schools and churches near at hand; price $8,000. Considerably less than others are paying for land in same location without any buildings. C. G. PRATT, No. 38 Pine-st.

FARM FOR SALE.—FIFTY ACRES SUPERIOR land and buildings, 17 miles from City Hall, Brooklyn, on Long Island; 11 miles from 34th-st. ferry, New-York, within 2 miles of Long Island R. R., and 1 mile from North Shore R. R.; 200 fruit trees; 2 acres of berries; fish pond; 14 acres wood, and a romantic place, in full view of Little Neck Bay and the Sound. Apply to SANDFORD & CORNELL, No. 16 Court-st., Brooklyn.

FOR SALE—IN WESTCHESTER COUNTY, ON the Bronx river, 20 miles from New York, half a mile from railroad station, a farm of 70 acres; ten acres woodland, good orchard, and constant stream of water through it; the location and neighborhood are excellent; the buildings are extremely plain, but the grounds are the grounds of a gentleman.

C. G. PRATT, No. 38 Pine-st.

FOR SALE—A DESIRABLE FARM: 10 ACRES good land, with a great variety of choice fruit; a modern house, 13 rooms, barn, carriage-house, stock, farm utensils, &c.; pleasantly situated. 20 minutes' walk from the New-Haven Railroad Depot at Mamaroneck, Westchester County. Inquire at the office of the Bowery Fire Insurance Co. JOHN A. DELANOY.

A FARM FOR SALE—IN TOMPKINS COUNTY, N. Y., comprising 156 acres of superior farming land, lying between Cayuga and Seneca Lakes, with large dwelling-house and numerous outbuildings. For terms of sale, apply to SAMUEL BROWN, No. 80 Wall-st., New-York.

FARM FOR SALE—AT AMITYVILLE, LONG Island, of about 90 acres, for many years under a high state of cultivation, fair improvements, trout brook, &c., and adjoining the new railroad now in progress. Terms reasonable. Apply to T. J. McKEE, No. 67 Wall-st.

RYE.—A FARM OF 91 ACRES FOR SALE, known as Theall's Hill—the best location and prospect in the country; one mile from Rye Station. The Westchester Turnpike runs through the centre of the said farm. Will be sold in part or whole. Apply to A. B. THEALL, on the premises.

$915.—HALF DOWN.—GREAT BARGAIN; for sale, 50 miles on Long Island, 11¼ acres good land, new house, 8 rooms, and barn; near railroad station; four miles from salt water. Inquire of JOHN W. JACKSON, 247 Front-st.

SHOW-CASES AT LOW PRICES.—SILver, white metal, and all kinds of cases to order. HOFFMAN & FERSH, No. 132 CHATHAM-ST.

REAL ESTATE.

FOR SALE—THE ELEGANT FOUR-STORY brown-stone house, with or without adjacent lots, known as No. 44 1st-place, southeast corner of Clinton-st., Brooklyn, built by the present owner in the most substantial and thorough manner for his own residence, beautifully situated, commanding an extensive view of the harbor, bay and City; has been recently decorated and painted, and is in perfect order; house 26½ by 60, and inclosed piazza in rear of 10 feet; lot 36½ on 1st-place, 86½ on 2d-place, and 267 feet in depth, including court-yards. The grounds are beautifully laid out, and well stocked with choice fruits. Plans and specifications of the house can be seen and permits obtained from P. C. BULKLEY, No. 43 Wall-st., Jauncey-court.

FOR SALE—AT NORTH NEW-YORK, 800 LOTS; also two houses, with a lot and a half to each, for $3,500; terms easy; conveniently reached by steamboat and 2d and 3d-av. Railroads at all hours of the night, and every five minutes during the day and evening; also 4th-av. cars. No assessments, and light taxation; streets and avenues all graded and laid out to correspond with New-York proper. Cross the 3d-av., Harlem River bridge, and inquire of T. RAE, at the land office above 138th-st. A horse railroad along the westerly side of the property; also gas.

$10,000.—FOR SALE—THE THREE-STORY brick house and lot No. 11 Varick-place, near Bleecker-st. Lot 25x100 feet. House in good order. Possession May 1, if desired.

VAN WINKLE & WINANS, No. 14 Pine-st.

$12,000.—FOR SALE—THE HOUSE 20x50, and lot No. 36 West 45th-st., between 5th and 6th avs. Apply to C. R. DISOSWAY, No. 5 Beekman-st.

FOR SALE—HOUSE AND LOT NO. 34 WEST 22D-st., next to the French church, between 5th and 6th avs., 23½ by 60 feet, three-story brown-stone. Price, $15,000. Apply to HOMER MORGAN, No. 2 Pine-st.

TO LET.

TO LET AT RAVENSWOOD, L. I., on the East River, several beautiful cottages, varying in size, and containing from 8 to 14 rooms. Their location for attractions and convenience to the City cannot be surpassed in the vicinity. For particulars, inquire of GILBERT HOPKINS, office No. 37 Fulton-st., New-York, Room No. 2, second story, where a map of the property and photographs of the houses can be seen from 12 to 1 P. M., or at Ravenswood after 3½ P. M. Possession of two of which can be had March 1. All the above houses have gardens attached, with room to raise Summer vegetables, some of them containing an abundance of fruit trees of choicest variety.

TO LET—BY HARDMAN & OSBORN, NO. 182 Grand-st.:

No. 129 Grand-st., store and basement, near Broadway.
No. 164 South-st., five-story store.
No. 240 Broadway, handsome offices, opposite the Park.
No. 23 Hubert-st., two-story brick dwelling.
No. 21 Hubert-st., corner store and dwelling.
No. 502 Greenwich-st., four-story store and dwelling.
No. 201 Church-st., two-story dwelling.
No. 178 Grand-st., two-story dwelling.

Also, stores, dwellings, workshops, &c., in various parts of the City.

TO LEASE—COUNTRY PLACE ON FORDHAM Heights; house large, and suitable for Summer or Winter; hot and cold water, bathroom, furnace, and every modern convenience, with about 37 acres of land; on the premises are carriage-house, stables, gardener's house, and ice-house, filled; excellent garden and plenty of fruit; view unsurpassed; within walking distance of railroad or steamboat; forty minutes from New-York by rail; house partially furnished. Apply to A. FINDLAY, No. 31 Pine-st., or G. P. CAMMANN, No. 43 Exchange-place.

TO LEASE ON LONG LEASES BY COLUMBIA COLLEGE—Lots on the Fifth-av., between 47th and 48th sts., and between 50th and 51st sts, and on 47th, 48th, 49th 50th and 51st sts., between the 5th and 6th avs. Applications may be made to G. M. OGDEN, Treasurer of the College, at No. 71 Wall-st., or to JAS. N. WELLS, at No. 167 9th-av. References will be required.

FOR RENT OR SALE—FURNISHED, IF DESIRED—an elegant country residence, having all the modern improvements, and commanding a magnificent view of the Hudson. The place contains 17 acres, and is within five minutes' walk of the depot at Peekskill. For particulars address HENRY A. SMITH, No. 112 Reade-st., or C. TOWNSEND, on the premises.

TO LET—A VERY DESIRABLE DWELLING-house, containing eight rooms; garden, with fruit, grape vines, &c., situate at Flushing L. I.; communication with the City by railroad ten times a day. Rent $275 to a good tenant. Possession given first of May. For further particulars, apply to C. P. FRAME, No. 75 Liberty-st.

TO LET, WITH OR WITHOUT POWER, Lofts in Wilson's new building, corner of Gold and Fulton sts. Also first floor, basement and sub-cellar, 25x100 feet., of No. 73 Fulton-st., a part of the above premises. Apply to JOHN T. WILSON, corner Fulton and Pearl sts.

TO LET WITH POWER.—THE STORE NOW building, (to be ready by May 1,) in Monroe-st., between Montgomery and Clinton sts. Size of building, 23x92; height, five stories; power, 30-horse. Apply to JOHN T. WILSON, corner Pearl and Fulton sts.

GREENWICH, CONN.—TO LET, ADJOINING Second Congregational Church, a large double house, in good order; beautiful prospect of Long Island Sound; large yard, with shade and fruit trees; also barn and large garden. Inquire of L. P. HUBBARD, No. 80 Wall-st., or R. W. MEAD, near the premises.

A LARGE FURNISHED HOUSE TO LET—With 1½ acres of land; fine garden, plenty of fruit; beautifully situated in New-Jersey; 1½ hours from New-York; 5 minutes' walk from railroad depot. For further particulars, inquire of JOS. T. SANGER, Esq., No. 35 Liberty-st.

RAHWAY.—TO LET—A COMMODIOUS HOUSE, containing ten rooms, in the main street, Rahway, N. J., three minutes' walk from the depot. Apply to HENRY PLATNER, Receiver of Taxes, City Hall, Rahway. Rent $300 per annum.

TO LET—THE LARGE STORE ON FIRST floor, basement and under cellar, in the white marble building No. 129 Grand-st., near Broadway; a favorable location for a publisher or bookseller. Apply to HARDMAN & OSBORN, No. 182 Grand-st.

TO LET OR FOR SALE—AT ASTORIA, A house (12 rooms); stables, ice-house, &c.; furnished or unfurnished; pleasantly situated; possession immediate if required. Inquire of J. M. BLACKWELL, Astoria.

TO LET—THE FOUR-STORY STORE NO. 250 Fulton-st., opposite Washington Market. Apply to S. M. VALENTINE, No. 165 Front-st.

TO LET—A FURNISHED ROOM ON THE SECond floor, to a gentleman, at No. 8 East 22d-st. References exchanged.

TO RENT, FROM THE FIRST OF MAY, a handsomely furnished house near Union-square. Address Box No. 712 Post-office.

TO LET—THE FIRST-CLASS MARBLE FRONT store No. 22 Vesey-st., near the Astor House. Apply to A. FINDLAY, No. 31 Pine-st.

TO LET—ON FIFTH-AV., NEAR BREVOORT House, a handsome parlor bed-room, without board. Address A. L., Box No. 203 *Times* Office.

TO LET—WELL-LIGHTED, DESIRABLE ROOMS with steady steam power. Apply at No. 213 Centre-st.

WINES AND LIQUORS.

PERKINS, STERN & CO.,

EXCLUSIVE DEALERS

IN

CALIFORNIA WINES

AND

BRANDY.

ABSOLUTELY PURE.

No. 180 Broadway, New-York. No. 108 Tremont-st., Boston.

IRON WORK.

CORNELL & WATSON,

NO. 199 WOOSTER-ST.,

Manufacture every description of

IRON WORK

FOR BUILDING PURPOSES.

IRON RAILINGS, BALCONIES, VERANDAHS, SHUTTERS, DOORS, BANK VAULTS, SKYLIGHTS, FLOORLIGHTS, SASHES, WINDOW GUARDS, &c.

FURNITURE.

NOTICE.—TO DEALERS IN CABINET HARDWARE, COFFIN TRIMMINGS, AND UPHOLSTERERS' GOODS GENERALLY. FOR SALE,

Either a part of or the entire stock, fixtures and good will of one of the largest establishments of the kind in Baltimore, now of twenty years' standing. For particulars, &c., apply to the undersigned.

JOHN SAURIN NORRIS, RICHARD CROMWELL, Executors of the Estate of C. Sidney Norris.

Cincinnati *Commercial*, New-York *Herald*, New-York *Times*, Philadelphia *Inquirer*, Boston *Post* copy.

ENAMELED CHAMBER FURNITURE.—The best assortment of enameled furniture, in all colors and styles; walnut and chestnut, plain and ornamental, in suites, wholesale and retail; also, mattresses and paillasses. WARREN WARD, No. 277 Canal-st.

STORAGE FOR FURNITURE, PIANOS AND TRUNKS, in the large and dry lofts over my piano warerooms, No. 593 Broadway. T. S. BERRY, between Prince and Houston sts.

BEDROOM ENAMELED FURNITURE of warranted manufacture. Also, solid chestnut and walnut chamber suites, plain and ornamental, at H. F. FARRINGTON'S, No. 368 Canal-st., opposite Wooster. Established 1843.

FOR SALE—THE FURNITURE OF A FOUR-story house up town, partly rosewood, in good order and some of it new. Address FURNITURE, office of this paper.

THE BEST ICE CREAM IN NEW-YORK can be had at 50 cents per quart at depot No. 299 4th-av.

REAL ESTATE.

FOR SALE—ALL THOSE CERTAIN LOTS OF ground, with the buildings erected thereon, situate on south side of Pearl-st., and east side of William-st., containing in front on Pearl-st., 126 feet 6 inches, and in depth on William-st., 100 feet, known by the street numbers 439, 439½, 441, 441½, 443, 443½, 445, 445½, 447, 447½ Pearl-st., and Nos. 268 and 270 William-st. The property will be sold either in one parcel or by separate lots. For particulars inquire at the Treasurer's Office of the Reformed Dutch Church, No. 192 Broadway, of JAMES PHYFE.

FOR SALE—ON SECOND-PLACE, BROOKLYN, several neat and convenient dwellings, brown stone, three stories, with basement, under-cellar and all modern improvements; beautifully situated on a broad street; genteel, and convenient for small families. A. P. MAN, No. 64 Wall-st.

FOR SALE—A THREE-STORY FRAME DWELLing and two lots of ground, Nos. 77 and 79 Vanderbilt-av., Brooklyn; three-fourths of the purchase money can remain on bond and mortgage. Apply to H. W. EASTMAN, No. 293 Broadway, or JACOB ELLISON, No. 5 Jamesslip.

FOR SALE—THE THREE-STORY BRICK house No. 42 Grove-st.; high stoop, sub-cellar and all the modern improvements; lot 21x100; terms easy. Apply to F. TILLOU, No. 1 Nassau-st.

FOR SALE—THOSE TWO GENTEEL THREE-story and basement high-stoop houses, Nos. 86 and 88 Lexington-av., (No. 88 is the southwest corner of 27th-st.) All modern improvements and in good order. Apply to JOHN FOLEY, No. 169 Broadway and No. 82 Lexington-av.

FOR SALE—THE THREE-STORY BRICK dwelling-house No. 28 Cheever-place, Brooklyn. Terms easy. Apply to COMMONWEALTH INSURANCE COMPANY, No. 151 Broadway.

COUNTRY RESIDENCES.

HUDSON RIVER PROPERTY.

The present being a proper time for purchasers to make their contracts, I will sell a few private estates, among which are some of the most desirable residences along the river, well located, and convenient to the stations, from 30 to 60 minutes' ride from the City, at prices far below what others are paying for property of similar style, location and value. C. G. PRATT, No. 38 Pine-st.

FOR SALE—A FINE COUNTRY RESIDENCE, situated 1½ miles south of the City of Poughkeepsie, on South-av., commanding a fine view of the Hudson River, with large mansion in complete order, as it has been thoroughly repaired within the past year, farm-house and large outbuildings; containing 53 acres of excellent land, well stocked with a choice variety of fruit, such as apples, pears, cherries, grapes, raspberries and other small fruits. The above place is unsurpassed for beautiful scenery, and is an unusually healthy location. Will be sold cheap. For further particulars, apply to JAMES H. MILLS, of the firm of Mills & Chapin, No. 118 Warren-st., New-York, or to JOSEPH W. COLLINS, on the premises.

FOR SALE TO CLOSE AN ESTATE—A desirable and elegant country residence at Rye, Westchester County, N. Y., with 16 acres of land under a high state of cultivation, immediately contiguous to Long Island Sound. Large and modern built house, 44 feet square, with wing attached, 22 by 38 feet, containing 19 finished rooms; walls filled in with brick, and floors deafened; barns, stables, ice-house, boat-house, wood-house, hennery, &c., all in complete and perfect order; grounds tastefully laid out, with every variety of fruit and ornamental trees in abundance. Immediate possession, if desired. For particulars, with view of premises, inquire of PHILIP EMBURY, No. 41 West 37th-st.; Mrs. MEEKER, No. 168 West 47th-st.

FOR SALE—ON HARLEM RIVER, ONE MILE north of High Bridge, near the residence of Lewis G. Morris, Esq., a stone mansion 40x45 feet, with about 12 acres of land, having an abundance of pure spring water, with which the house is supplied by an hydraulic ram. The above place is on the Macomb's Dam road, about four miles from Central Park and 12 minutes' walk from Tremont Station on the Harlem Railroad. For further particulars, apply to ANDREW FINDLAY, No. 31 Pine-st.

FOR SALE, AT RYE, ON THE GRACE Church-st. road, 1¼ miles from the depot, a handsome country residence, 300 feet distant from the sound shore and commanding an extensive view of the sound and surrounding country.

The grounds are finely shaded and there is a fine garden, with an abundance of apples, pears, cherries, grapes and all the smaller fruits.

House, two-story frame, 36x40, all in order; has water in the kitchen and water-closet on the first floor, barn, carriage-house, henery, &c., the whole in order. Apply to P. C. BULKLEY, No. 43 Wall-st., Jauncey-court.

FOR SALE.—A VERY DESIRABLE RESIDENCE on the east bank of the Hudson, half a mile below the City of Albany, and less than a mile from the depots of the Hudson River, Harlem, Boston and Troy Railroads. The house is of brick, old fashioned, two stories and attic, 54 feet on the river by 74 feet, looking toward Albany; about 18 acres of fertile land, 6 in lawn, garden and orchard—the rest in meadow; abundance of water and fruit; price $30,000. A good 3-story and attic dwelling, in the upper part of the City, would be taken in part payment. Apply to VAN RENSSELAER BROTHERS, No. 2 Hanover-st.

ELEGANT COUNTRY RESIDENCE AT TUBBY HOOK TO LET OR LEASE.—It has gas, hot and cold water, and all modern conveniences, with five acres of ground, in a high state of cultivation; carriage-house, stables, gardener's house and ice-house filled; commands a splendid view of the Hudson and Harlem valley; seven minutes' walk from the Hudson River Railroad station, and eleven miles from City Hall, New-York. It adjoins the country seat of A. R. Van Nest, Esq., and will be let with or without furniture. Apply to F. A. THOMPSON, No. 50 Warren-st.

COUNTRY PLACE FOR SALE—SITUATED at Rye Neck, Westchester County, at the entrance to the harbor of Mamaroneck, near the residences of Samuel L. Mitchell and Alexander Taylor, Esqrs., consisting of 14½ acres of land, with water front on three sides. On the premises there is a good dwelling house and outbuildings, new cottage, stone dock; good fishing and bathing, plenty of fruit, and everything requisite for a genteel residence. Two-thirds of the purchase money may remain on bond and mortgage. Apply to GEORGE R. JACKSON, No. 201 Centre-st.

FOR SALE—THE COUNTRY PLACE OF THE late James S. Petrie, on the North Shrewsbury River, N. J., 25 miles from the city, and one mile from the village of Redbank. This beautiful spot is complete in all its arrangements; fruit of all kinds, conveniences for fishing, boating and bathing; the river bank is terraced, and a well supplied oyster bed on the shore. Immediate possession given. Apply, for all particulars, to GEO. H. PETRIE, No. 44 Park-row, and WM. SLOANE, No. 591 Broadway.

A SMALL PLACE FOR SALE ON THE HUDSON—29 miles from New-York, half a mile from Hudson River Railroad Station; has a house with 12 rooms, a barn, and about six acres of excellent land; choice fruit and shade trees in plenty, water of unusual excellence, and a delightful view of the river and its shores for 30 or 40 miles; price, $5,000; terms liberal. Scarcely a healthier or cheaper place to be found in all Westchester County. C. G. PRATT, No. 38 Pine-st.

FOR SALE—ONE OF THE MOST DELIGHTFUL and healthy places on the Sound, 1¾ hours from the City by New-Haven Railroad, and ¼ mile from depot. The buildings are first class, and in excellent repair, and the house well furnished. The place consists of 70 acres, about one-half woodland, with large water front and a private dock. The drives are exceedingly beautiful, and the society good. A most desirable place for a family with children. Apply at No. 3, Cliff-st.

A GENTLEMAN WISHING TO MAKE A prompt purchase of a good country residence, with about 50 acres of valuable and available building ground, in the vicinity of Sing Sing, at a great bargain, may have the very thing he desires, on application to the subscriber. Also, a few handsome building plots of 20 to 40 acres each, well located, with elegant view of the river and quite accessible, for sale at one-half the prices commonly paid for property of like character and location.

C. G. PRATT, No. 38 Pine-st.

FOR SALE—THE RESIDENCE OF THE LATE J. D. Weeks, pleasantly situated in the town of Stamford, Conn., two miles north of the village, consisting of a commodious dwelling-house, two carriage-houses, barn and stables, ice-house filled, and all other necessary outbuildings, (all new.) The grounds contain three acres of excellent land, a part of which is set out to choice fruit, of various kinds. Price $7,000. Inquire on the premises of J. W. WEEKS.

FOR SALE OR TO LET—AT ONCE, THE country residence on Rahway-av., near Elizabeth, N. J. House is two story, 30x50; has thirteen rooms, and is nicely surrounded with shade and a fine variety of fruit trees. Three or four acres of ground may be had, which includes the fruit, stables, carriage-house, &c. The whole farm is 42 acres. SYLVESTER LAY, Attorney at Law and Commissioner for all the States, 229 Broadway.

FOR SALE.—MONT VERD, THE HOMESTEAD farm of the late Thomas Talmage, beautifully situated on an eminence, one mile north of Somerville, N. J. Large buildings and everything in excellent order. Inquire of SAMUEL TALMAGE, Somerville, N. J.

N. B.—On line of Central Railroad, one hour and thirty minutes from New-York.

FOR SALE—A COUNTRY SEAT ON STATEN Island containing a fine large dwelling house with all modern improvements; house contains 14 rooms and bath-room; land attached containing sixty acres, one-half of which is under cultivation, balance wood; commodious barns and farm buildings. Terms moderate. Apply to JNO. H. HEDLEY, No. 59 Nassau-st., N. Y.

$22,500.—FOR SALE—A FURNISHED country seat on the Sound, near Westport, Conn. 70 acres, with fine house, porter's lodge, outbuildings—all modern, and on a scale appropriate for a genteel residence.

VAN WINKLE & WINANS, No. 14 Pine-st.

CHOICE COUNTRY RESIDENCE AND farm for sale; forty acres, first-class buildings, fruit and shade trees; twenty miles in New Jersey; half a mile from depot. See the owner, E. A. CLARK, at No. 82 Cedar-st., first floor.

FOR SALE—AT BRIDGEPORT, CONN., A HANDsome country residence, with eight acres of ground, one and a quarter miles from railroad depot; buildings nearly new and in good order. Apply on the premises to J. N. IRELAND, or HOMER MORGAN, 2 Pine-st., N. Y.

BOARDING AND LODGING.

A HOME WANTED, BY A GENTLEMAN over forty years of age, in a small, private, neat, respectable and pleasant family, (no other boarders); a well but plainly furnished room, with breakfast, tea and dinner when required. A young or middle-aged widow, with one interesting child, will have preference, or will engage one as housekeeper. Address, with particulars, MODICUS, Box 120 *Times* office.

BOARDING.—TO LET, THE SECOND FLOOR No. 261 4th-av., comfortably and neatly furnished, with private table, to a small select family. The house has the modern improvements. Reference exchanged.

AT NO. 176 EAST FOURTEENTH-ST.—A FURNISHED ROOM TO LET, WITH BOARD to suit, to gentlemen, or gentleman and wife; the house has all the modern improvements. Location good.

A SUITE OF HANDSOME FURNISHED rooms to let to gentlemen, No. 13 28th-st. Reference given and required.

The New-York Times.

NEW-YORK, TUESDAY, MARCH 1, 1864.

Amusements this Evening.

ACADEMY OF MUSIC—FAUST.

WALLACK'S—PURE GOLD.

WINTER GARDEN—THE TICKET-OF-LEAVE MAN.

OLYMPIC THEATRE—TAMING A BUTTERFLY.

NIBLO'S GARDEN—THE POSTILLION OF LONJUMEAU.

THEATRE FRANCAIS—ON DEMANDE UN GOUVERNEUR.

BARNUM'S MUSEUM—GREAT ARABIAN GIANT, FRENCH GIANT, GIANT GIRL, GIANT BOY, TWO DWARFS, MOVING WAX FIGURES, &c., at all hours—TICKET-OF-LEAVE MAN. HARRISON, COMIC SINGER AND TYROLEAN WHISTLER, AT 3 AND 7½ P. M.

CIRCUS—BROADWAY AMPHITHEATRE—(No. 585 Broadway)—EQUESTRIAN PERFORMANCES.

VAN AMBURGH & CO.'S MENAGERIE—(Nos. 539 and 541 Broadway)—MORAL EXHIBITION AND EGYPTIAN CARAVAN.

HOWE'S GREAT CIRCUS—(Nos. 199 and 201 Bowery.)

THE HIPPOTHEATRON—HIPPOTHEATRONIC PERFORMANCES.

HOPE CHAPEL, No. 718 Broadway—THE STEREOSCOPICON, OR MIRROR OF THE UNIVERSE.

NEWS OF THE DAY.

THE REBELLION.

We print this morning our correspondence from the Department of the South, received via Fortress Monroe, detailing the recent lamentable reverse to our arms in Florida. The painful interest which invests the affair has been enhanced doubtless by Gen. GILLMORE'S inexplicable proceeding of stopping the mails, and those to whom the past few days of torturing suspense have seemed more than weeks in duration, will read the accounts with eagerness and relief. The reports show that our brave fellows were led into a trap where they suddenly met an overwhelming force, and, there being no possible door of escape, they were mowed down by the dozen. The list of casualties foots up twelve hundred. The fighting was heroic beyond expression, and as the thrilling details are read many a sigh will be uttered that so much valor resulted in discomfiture. Our forces are reported to be intrenching themselves six miles from Jacksonville.

Richmond papers up to and including Feb. 29 were received at Fortress Monroe yesterday. They contain various telegraphic dispatches of war matters, but nothing very definite. The rebels admit a severe loss of both officers and men in the late cavalry fights with SMITH and GRIERSON'S forces. SHERMAN'S advance is said to have reached Pearly Pear—wherever that may be—probably somewhere in the State of Alabama. Dispatches from Atlanta mention the fact of GRANT'S late reconnoissance, but the details are meagre. Likewise the news from the fight in Florida. The rebel Gen. FINNEGAN was reported to be pursuing our forces. The rebels had lost heavily in the fight. LONGSTREET is reported to have withdrawn to a point not prudent to mention.

The great cavalry expedition of Gens. SMITH and GRIERSON, has returned to its starting point, near Memphis, having been unsuccessful in forming a junction with Gen. SHERMAN, in consequence of the concentration of the enemy's forces in superior numbers. Our troops penetrated to West Point, Miss., a distance of 130 miles, where all the rebel cavalry force was formed ready to impede our progress. Considerable fighting ensued, the rebels endeavoring first to cut our column in two, and then to cut it off, but without success. In these engagements the rebels lost very heavily. Our troops finally fell back, destroying the railroad as they retreated. Although the expedition failed in its main object there were yet some very important results. It destroyed over one million bushels of rebel corn, a large amount of cotton and provisions, captured 1,500 mules and 300 prisoners, and brought in 2,000 negroes.

The Senate yesterday confirmed the nomination of Major-Gen. GRANT to a Major-General's rank in the regular army, and Gens. MEADE, SHERMAN, McPHERSON and THOMAS were confirmed in the rank of Brigadier-Generals, also in the regular army. Brigadier-Generals PLEASANTON and THOMAS were confirmed as Major-Generals in the volunteer service.

A telegram from Cairo says, upon authority o prisoners captured by Gen. SMITH, that Col. FORREST, brother of the rebel General of that name, was killed in a skirmish with our forces.

CONGRESS.

In the Senate, yesterday, Mr. GRIMES, of Iowa, introduced a bill for the protection of overland emigrants, which appropriates $40,000 to be expended on the roads to Colorado and Idaho. Mr. SUMNER, from the Select Committee on Freedmen and Slavery, presented a long report on the Fugitive Slave Law, accompanied by a bill repealing all laws for the rendition of fugitive slaves to their masters. The report is very long, and reviews the relation of Slavery to the Constitution at length. Mr. WILSON, from the Military Committee, reported the House bill extending bounties to April 1, and stated that the Government was enlisting men at the rate of 2,000 per day, which was faster than the Government could take care of them. Discussion ensued, and the bill was finally recommitted to the Military Committee. The disagreement of the Conference Committee on the whisky tax was made the special order for to-day at one o'clock. Mr. SHERMAN asked the Senate to instruct the committee to report a tax of twenty cents per gallon on whisky on hand July 1. The bill equalizing the pay of soldiers was taken up, and after discussion, without progress, recommitted to the Committee on Military Affairs. The Senate went into Executive Session, and adjourned.

In the House yesterday, Mr. STEVENS asked leave to introduce a resolution instructing the Committee on the Conduct of the War to inquire into the operation of the various acts and military orders relating to trade intercourse with the rebellious States. This was at first objected to, but subsequently Mr. GARFIELD submitted a similar resolution, which was agreed to. The bill reported by the Committee of Ways and Means, to authorize the transfer of $200,000,000 from the $900,000,000 ten-forty loan into a five-forty loan, was called up, and after some slight amendments, was passed. This bill authorizes the Secretary of the Treasury to also issue $17,000,000 additional five-twenties to supply the overplus of subscriptions on the day the loan was exhausted. Mr. BLAIR submitted a resolution calling upon the Secretary of the Navy for all the correspondence and reports concerning the operations of the navy before Charleston up to the time Admiral DUPONT was relieved. The resolution was finally adopted. Mr. LONG, of Ohio, offered a resolution asking the President to appoint PIERCE, FILLMORE, EWING and others as Peace Commissioners, to treat with the rebels. The resolution was summarily choked, it receiving only 22 votes in the affirmative. Mr. SCHENCK then offered a series of highly patriotic and loyal resolutions concerning the rebellion, the support of the Government, &c., which were all adopted unanimously, the Democrats all voting in the affirmative, amid great laughter. Mr. PENDLETON, of Ohio, then offered a resolution to the effect that the arrest and trial of VALLANDIGHAM was illegal, arbitrary, &c., which was disagreed to, by 75 yeas, against 84 nays. The House then adjourned.

THE STATE LEGISLATURE.

In the Senate, yesterday, a report was presented by Mr. ANGEL, authorizing the Erie Railway Company to issue $5,000,000 in stock to complete the road. The following bills were advanced to a third reading; authorizing the Farmers and Mechanics' Bank, of Rochester to reduce the capital stock; to incorporate the Staten Island Savings Bank.

In the Assembly, bills were noticed by Mr. REED to establish a Metropolitan Market Commission. By Mr. J. L. SMITH, to incorporate the Corn Exchange Warehouse Company. By Mr. LYONS, for amending the act relative to wharves in New-York. Bills were introduced by Mr. NEWTON, requiring all railroads to make annual reports to the State Engineer. By Mr. BRYANT, authorizing the New-York Supervisors to raise money. By Mr. MCNEIL, authorizing the Brooklyn Central and Jamaica Railroad Company to use a dummy engine on a portion of their road.

GENERAL NEWS.

The Board of Councilmen met yesterday, but transacted but little business of general importance. A resolution was adopted to grant the Managers of the Metropolitan Sanitary Fair the sidewalk, for the length of three hundred feet, fronting the Palace Garden grounds, for a temporary structure, with a sidewalk ten feet wide around it for the passage of pedestrians—this permission to exist only while the great Fair shall last; and the Croton Board were directed to establish hydrants in the Fair buildings. The resolution granting the use of the Chamber of the Board to the Superior Court, Special Term, for the month of March, was called up by Mr. GROSS, and was adopted. A resolution was adopted directing the Comptroller to make a new issue of Central Park Improvement Fund stock, to the amount of $300,000. Messrs. JACQUES and GROSS advocated economy and a lesser sum, believing $150,000 or so would answer for this year; but their opposition was unavailing, the vote standing 14 to 10. The Board changed the hour of meeting for 4 o'clock P. M., and adjourned to Thursday.

The Printers Association gave a grand dinner, last evening, at the St. Nicholas Hotel. The proprietors of nearly all the printing-houses of this City, and a number of proprietors of printing-houses from Boston, were present. Mr. CHARLES A. ALVORD, presided. Speeches were made by Mr. WRIGHT from Boston, Mr. DE WINNE, ISAAC J. OLIVER, and a number of other gentlemen. The dinner was a great success.

The venerable THOMAS TILESTON, Esq., President of the Phœnix Bank, Wall-street, died very suddenly yesterday morning at his residence, No. 2 East Fourteenth-street, of disease of the heart. He was in apparent good health, and in attendance to business on Saturday, and made some friendly visits as late as the afternoon. He was one of our oldest merchants, and one of the foremost men in banking circles in Wall-street.

The crew of the ship *Victory*, twenty-two in number, were arraigned before the United States Commissioners, and on examination, all discharged. The Commissioner fully justified their conduct. This is the vessel on which the killing of one passenger by the male cook, and gross outrages upon the others by the officers, were charged. The mate has thus far eluded arrest.

The Grand Jury of the United States Circuit Court have found indictments against Col. DE FORREST, late of the Fifth New-York Volunteers, for presenting false claims against and defrauding the Government.

Prices of cattle ruled high at the Forty-fourth-street Yards Monday, in consequence of a very light supply, viz.: 2,750 head, with little prospect of much increase before the market closes. There was an advance of ½c. to ¾c. ₩ lb. from the prices of last week, and stock sold off too rapidly for all the butchers to get a chance at them. Most of the sales from 12c. to 15c. ₩ lb. for the meat, though numbers will prove 16c. when dressed, as sellers called the cattle heavier than they really were.

Transactions in Flour yesterday were quite limited; prices were depressed. A moderate demand prevailed for Wheat and Oats, at drooping rates. Speculators bought mixed Western Corn freely, at a further material advance. The inquiry for Provisions was less active; Pork was tending downward. Cotton was quiet and declining. Sugar, Tea and Whisky were more sought after. The freight market was firmer but not active.

The price of Gold and rate of Exchange on London were the same as on Saturday night. Money 5@6 ₩ cent. Government Stocks in good request. The Railway Shares generally steady at the close, the chief interest of the day running on Erie, against which there was a formidable *Bear* movement.

Will the Cabinet be Broken?

Men who consider public affairs a mere personal struggle are very positive that the present Cabinet can't stand much longer. President LINCOLN and Secretary CHASE are both named for the next Presidency; it is calculated that, therefore, there must be competition between them; and if competition, antagonism; and if antagonism, a smash.

This is all absurd. It is imputing to either Mr. LINCOLN or Mr. CHASE an incredible measure of folly. Nothing can be conceived more ridiculous than that Mr. LINCOLN should drive Mr. CHASE from the Treasury, because there are men who want to make Mr. CHASE President; or that Mr. CHASE should desert his post because there are signs that the people prefer to give Mr. LINCOLN a second term. Of course, there is an ambition pertaining to the next Presidency, which both may honorably cherish. It must be presumed that Mr. LINCOLN would be gratified by such a signal mark of popular approval of his Administration as his reëlection would afford; and that he also would value the opportunity to carry through to their triumphant issue the great policies and measures which he has shaped for the reconstruction of the Union. It must also be presumed that Mr. CHASE, who has shown such great ability in his management of a high department of the Government, may aspire to the management of the Government itself, as a sphere of action that would enable him still more to illustrate his name. All this, in both cases, is natural and right. The very highest elements of manhood prompt it. But this high-souled ambition has nothing in common with the sordid rivalship that would prevent these two public men from continuing to work conjointly, as they now do, for the public good.

Even were it possible that either of the two could cherish this wretched jealousy, it could never be profitably gratified. In the bestowment of the Presidential office the people are sovereign. More than ever is it true in this great crisis, when public affairs press upon every man's attention with such peculiar force. He who goes into the next Presidential chair will go there solely because the popular judgment has determined him to be the fittest man for the place. It is idle for any aspirant to attempt to control this popular will, either by anything he may do for himself, or by anything his backers may do for him. All management, all effort to better his position, is worse than thrown away.

The people are discerning enough to understand that he who, in times like these, can abandon himself to such selfish aims, he who can stoop to the low acts of the political schemer, is not the man qualified to bear any high part in rescuing a nation from ruin. Never, in the history of the country, have the people cared less for either politicians or parties than they do now. Never have they had more earnest convictions of their own upon public questions, or been more strongly determined that the public interests shall be paramount to every other consideration. Knowing as they do that the very life of the country is at stake, this could not be otherwise. They comprehend full well the importance of the next Presidency, and they will dispose of it, not as they are played upon by politicians, but simply and solely as their sovereign sense dictates.

There are those who profess to see an indelicacy in Mr. CHASE'S remaining under a chief whom, it is possible, he may supersede. The notion is not very complimentary to Mr. CHASE. It implies that he is capable of using his position in the Administration to injure it, and that he cannot discharge his appropriate official duties with singleness of purpose. If Mr. CHASE should voluntarily retire from the Cabinet, it would be equivalent to an admission that he could reasonably be suspected. If Mr. LINCOLN should ask him to resign, it would be taken as a personal imputation of that kind. Mr. LINCOLN is as far from so discrediting his Secretary, as the Secretary himself is from deserving any such poor opinion of his good faith. The fact that Mr. LINCOLN called Mr. CHASE to his cabinet, and has retained him there for three years, is the best proof that he has absolute confidence in his fidelity and honor; and the fact that Mr. CHASE has won such general approbation for the management of his most difficult department is a guarantee that he will not either misuse or abandon his position for any selfish object. Indeed there could be no surer way, on the part of either of these public servants, of alienating the popular respect and confidence each now enjoys than an act that, would indicate that personal advancement was his main concern. It is their thorough public devotion, as well as their great practical ability, that makes them both trusted. The times imperatively require such devotion. No man can possibly reach the next Presidency without it.

All these speculations of a separation of the Secretary from the President, because the names of both may be presented to the June Convention, have not a particle of foundation either in reason or in fact. Both of these high officials will continue to apply themselves faithfully to the public service, perfectly content to leave their political future in the hands of the people where it belongs. We say this in the same interest for the good repute of both. We have freely avowed that in our opinion the public advantage would be best promoted by continuing Mr. LINCOLN at the head of the Government for another term. It is safer, we believe, to make no change. Yet we repel all idea that Mr. CHASE is any more capable than Mr. LINCOLN himself of provoking a Cabinet rupture for any personal ends; or that they are, in any discreditable sense, rivals for popular favor. In spite of all the mean predictions of mean minds, they will continue to work together with patriotic devotion and in mutual confidence.

The British Ministry and the Opposition.

The symptoms of weakness on the part of the Ministry in England are increasing every day; and it is quite evident that nothing but the want of leaders and want of policy on the part of the Opposition prevents a crisis that would result in the ousting of the Palmerston-Russell Cabinet. Everybody is dissatisfied with the position held by England in her relations with foreign Powers, and her internal condition, though the Custom-house returns convey an appearance of prosperity, is by no means satisfactory. She has never recovered the prestige lost by the Crimean war; and every opportunity that has since offered itself of doing so has been suffered to pass, in obedience to considerations which no English Minister in these days dares to overlook.

Non-intervention is cheap and safe, but Englishmen are beginning to discover that they must choose between peace and economy, and predominance abroad. They cannot have both, and they are by no means pleased by the revelation. The refusal to interfere in the Italian quarrel on one side or other, followed by a lame and impotent attempt to interfere in the Polish quarrel, has, it is now certain, had the effect of convincing the German Powers that England will not interfere in any quarrel for any cause whatever, and they have acted on the assumption in the onslaught on Denmark. The position occupied by Lord RUSSELL in this matter is extremely embarrassing. "All over Europe," as the *Spectator* says, "the nations are sneering at the value of England's friendship and the worthlessness of England's menace." England persuaded, almost coerced, the Danes into the Treaty of 1852; she advised them to evacuate Holstein, and they consented; and she further advised the revocation of the Constitution, including the Duchies in the Kingdom, and actually guaranteed to Austria and Prussia that if they suspended the march of their armies, this revocation should be incorporated in the new treaty, and thus made a part of the public law of Europe. The Danes assented to all this, and yet the Germans marched, have occupied the Duchies, and England does not move.

The public in England are accordingly becoming very restive, and there are strong signs of a reaction against the policy of non-interference which has ever since 1815 been avowedly a favorite one with all classes; and as the present Ministry happens just now to be the representative of it, it seems pretty certain that any failure to arrange the Danish imbroglio, in a manner that will save the honor of the Danes, will lead to their defeat on a hostile motion, and consequently a dissolution of Parliament, unless they should rush into war. A bold policy they are, however, hardly likely to adopt, even to save their places. Both PALMERSTON and RUSSELL are too old to be any longer either enterprising or audacious. The reason Earl RUSSELL gave for not taking up the cause of Poland with more vigor was, that "at his time of life he could not undertake the responsibility of conducting so critical a policy." And nobody who reads what PALMERSTON was even fifteen years ago, and sees what he is now, but must feel that age has begun to make itself felt in his brain as well as in his limbs.

If they escape overthrow, it will be due rather to the fact that there is apparently nobody anxious to take their places for the purpose of pursuing a more ambitious policy. That portion of the public which is most dissatisfied with the inglorious position at present occupied by the country, are probably those who have given least attention to the cost of greater activity. The difficulties in the way of a bold and meddlesome foreign policy are very great. It is impossible for a Power like England to interfere in continental affairs only a little. She cannot have "a war," to use Lord STANLEY'S phrase, "with limited liability." She cannot be a special partner in a concern for righting wrongs, and protecting weakness. The relations with Continental Powers with each other are so complicated and so ramified, that if she interferes at all she must throw her whole weight into the scale; and the whole weight of a first-class Power is, in our day, as wars are now conducted, no trifling matter. To make any serious impression in a continental struggle, 50,000 men are now needed where 10,000 would have sufficed forty years ago, and the expense of equipments, arms and supplies have increased in the same ratio. Anything but a short war, in short, means, to any European country, at this moment, bankruptcy. There is probably none of them which has half the endurance, either moral or material, of England; but even she could not to-day put forth her full powers without increasing tenfold the misery of her population, and a large portion of it is already intensely miserable. The condition of her manufactures and agriculture is now such that any disturbance of the general tranquillity produces a social catastrophe of the first order. She can, doubtless, pass through this without any diminution of her vitality, but not without such suffering as no statesman who now has a chance of power cares to face.

Material Progress of the Country in Spite of the War.

At the outbreak of the rebellion we were the first to relieve the general apprehension as to the financial strength of the loyal States, by demonstrating the proposition that the revolting ones would carry away with them hardly an appreciable portion of the wealth of the country, for the reason that wealth must always be in ratio to the industry of a people in the degree that it is assisted by the contrivances of science and art. Muscular action has long since ceased to be the chief instrument in production. But the use of labor-saving machinery is in direct ratio to the intelligence of the workman. It has been the traditional policy of the Slave States to blindfold labor; of the Free, to enlighten it. Hence the infinite superiority of the latter—a superiority which has been almost wholly gained within the last twenty years by the progress they have made in the mechanic arts.

Time soon made more than good all we essayed to prove. So far from finding the streets of our great cities overgrown with grass, they were never more thronged with busy crowds and with merchandise. In the midst of the most gigantic civil war the world has yet seen, the people of the North were never better fed, better sheltered or better clothed. Prices are high, but the means of purchasing come proportionately easy. None of the ills which irresolute friends and open enemies predicted have fallen upon us. Plenty not only reigns, but never before were our people making such vast strides in material prosperity. War, instead of repressing our energies, has only served to expand and quicken them. With a million of our most efficient laboring population in the army, the productive capacity of the country was never so great as at the present moment. A single steam engine, the creation of a day, almost does the work of a whole regiment of soldiers. So rapid is our progress in mechanics that our means of production increase in five fold greater ratio than our population. If one doubles in twenty-five years, the other does in five. Our strength grows with our burdens, as did that of England in its great contest with the first NAPOLEON, to the utter overthrow of his collossal power, and to become the admiration and astonishment of the world.

Of this advance in material prosperity the West affords the most striking illustrations. Amid the din of war, railways on a gigantic scale are being projected and executed. There is hardly an abatement in the progress of these works. Western cities were never increasing so rapidly in wealth and population. The grand march of our people across the continent will, the present year, be far more imposing than ever before, for numbers, and for the means they bear with them. The new discoveries in Colorado, Nevada and Idaho throw the mineral wealth of California fairly into the shade. In two years more the production of gold and silver in the United States will be doubled. If the Southern market has been lost to the West, a new and more valuable one has been opened. The Mississippi Valley no longer looks to the East as the sole consumer of its surplus. It will soon have to feed rich and populous States lying within the Rocky Mountains, and whose sole product, for generations almost, will be the precious metals. It is hardly possible to estimate the importance to the Western States of the newly-discovered gold-fields in the heart of the continent.

Another cause of the rapid progress and prosperity of the Western States is the applicability of its soil to labor-saving implements. The soil of the great valley is not only homogeneous, but so friable that nearly the whole work on a farm, from the dropping of the seed to the harvesting and threshing of the crop, is done by machinery, propelled either by steam or horse power. Man has risen from the position of laborer to that of the superintendence of animal or natural power. With such agencies as these, ten years advance a community as far as one hundred did in the olden time. The most productive portion of the line of the Illinois Central Railroad was constructed hardly ten years ago, over a boundless prairie, in traversing which a compass was as necessary as upon midocean. As far as production or inhabitants was concerned, the land was a desert; without the railroad, it would have remained a desert to the present time; with it, the prairie is, in Summer, a boundless cultivated field. Land that ten years ago was valueless, is now worth for agriculture all the way from $10 to $100 the acre. The road has not only created a traffic equal to that of a first-class work in the more densely populated of the Eastern States, but has rendered its vast domain so valuable that its receipts from this source alone equal $150,000 net per month. The sales of one-half of this domain have already nearly equaled the entire spare capital of the company, and the balance bids fair to equal the entire cost of the road.

We refer to this example from its very greatness, and because it is the best possible illustration of the progress of the West, and of the law or method of this progress—the application of scientific discoveries of the last thirty years to the economies of life. These discoveries have accomplished for the West, and for the whole country, what the inventions of WATT, BOULTON and ARKWRIGHT did for England in the period of her great peril. It assures us that our prosperity is not fictitious, but real. The past ten years has doubled the wealth of our people; the next ten will double the present wealth; that of the West must increase in far greater ratio The Southern markets will soon be reopened, when the food-producing districts of the interior will have vast markets on every side, the demand from which will give a new impulse to the productive industries of this region, famed above all others in position, in climate and in soil.

NEWS FROM WASHINGTON.

DISPATCHES TO THE ASSOCIATED PRESS.

WASHINGTON, Monday, Feb. 29.

THE DESTRUCTION OF THE HOUSATONIC.

The Navy Department has received the following from Lieut. T. J. HIGGINSON, lately commanding the steamer *Housatonic*:

"About 8:45 P. M. of the 17th inst., the officer of the deck, Acting Master J. K. CROSBY, discovered something in the water about 100 yards from the vessel, moving toward the ship. It had the appearance of a plank moving on the water, and came directly toward the ship. The time when it was first seen till it was close alongside was about two minutes. The torpedo struck the *Housatonic* forward of the mizzen mast, on the starboard side, in a line with the magazine. The after pivot gun being pivoted to port, they were unable to bring a gun to bear upon the torpedo. About one minute after she was close alongside the explosion took place, the *Housatonic* sinking stern first, heading to port as she sunk. Most of the crew clung to the rigging, and a boat was dispatched to the *Canandaigua*, which vessel gallantly came to their assistance, and all were rescued but the following named officers and men: Ensign E. C. HAZELTINE; Captain's Clerk C. O. MUZZY; Quartermaster JOHN WILLIAMS; landsman, THEODORE PARKER; second-class fireman, JOHN WALSH, who are missing and supposed to be drowned."

CAPTURES OF PRIZES.

The Navy Department has received information of the following captures on the 11th inst. The United States schooner *Queen* captured the schooner *Louisa*, of Nassau, N. P. Three miles north by west of the Brazos River Pass, running for the mouth of that river. In reply to the hail of the *Queen*, she replied that she was from Havana, bound somewhere along the coast of Texas, and did not know of what her cargo consisted, but upon boarding her she gave up to the *Queen* a British certificate of registery and her shipping articles, remarking at the time that she surrendered as a lawful prize to the *Queen*. Upon a party examination, the cargo was found to consist of power, Enfield rifles, salt, sugar and whisky.

On the 1st inst. a boat expedition from the United States bark, lying in St. Andrew's Sound, Georgia, commanded by Acting Master GILLESPIE, captured a sloop laden with seventy-two bales of Upland cotton and two of Sea Island cotton. They also secured the picket, consisting of a sergeant and six men of the Fourth Georgia Cavalry, and six civilians; five were taken aboard the sloop and one ashore. She also brought away the families of Mr. SASSERRE and Mr. DANGAIX, consisting of their wives and eight children.

On the night of the 30th of December, the United States gunboat *Kennebec*, off Mobile bar, discovered a sail running out of Mobile Bay; chase was immediately given, but she was lost sight of in the darkness, but was seen again the following morning, attempting to escape from the *Kennebec*; she was brought to by a shot and hauled down her colors; she was found to be the steamer *Grey Jacket*, bound from Mobile to Havana, with a cargo of cotton, rosin and turpentine. She had twenty-three passengers, who were transferred to the *Colorado*.

OVERLAND EMIGRATION.

The bill introduced into the Senate to-day, by Mr. GRIMES, appropriates $40,000 for the protection of emigrants crossing the Plains, $10,000 of which is to be expended upon the route between Fort Abercrombie and Fort Benton, and $10,000 on the route to Idallo by the Niobrarah River.

ADVENTURES OF ONE OF THE ESCAPED OFFICERS.

A letter from the Army of the Potomac informs us that First Lieut. SCUDAMORE, one of the officers who escaped from Libby Prison with Col. STREIGHT and party, came into our lines last night, having been on the way nineteen days. He had intended to proceed by way of Gordonsville toward the Ohio River, thinking his chances of getting away in that direction better than by the Peninsula, as he felt certain of being captured had he gone the latter way. After traveling twenty-five miles his knees failed him, and he was forced to lie in a mud-hole, as he terms it, for nine days. A negro took care of him and became his companion, and he resumed his journey. At another time he was obliged to lie concealed three days. He finally reached the Rapidan on Saturday night, and crossed, passing within a few paces of the rebel pickets. Lieut. SCUDAMORE says he saw no troops near Richmond; nor did he find any adult white male inhabitants on his route through the country. He met only women, children, and negroes. He represents LEE'S army as pretty strong; but no signs of activity were visible. He was captured near Rome, Ga., and had been ten months in the Libby Prison.

GEN. GRANT A MAJOR-GENERAL IN THE REGULAR ARMY—GENS. MEADE, SHERMAN AND M'PHERSON BRIGADIER-GENERALS.

The Senate to-day, in executive session, confirmed the nomination of Maj.-Gen. ULYSSES S. GRANT, of the volunteers, as Major-General in the regular army, with his commission dating from July 4, 1863, to fill an original vacancy, and the following were confirmed as Brigadier-Generals in the regular army: Maj.-Gen. GEORGE G. MEADE, of the volunteers, commission dating from July 3, 1863, *vice* SUMNER, deceased. Maj.-Gen. William T. Sherman, of the Volunteers dating from July 4, 1863, to fill an original vacancy. Maj.-Gen. James B. McPherson, of the Volunteers, dating from August, 1863, vice Harney, retired. Maj.-Gen. George H. Thomas, of the Volunteers, dating from October, 1863, vice Anderson retired. Brig.-Gen. Alfred Pleasonton and Brig.-Gen. Gouverneur K. Warren, have been confirmed as Major-Generals of Volunteers, the former from June 22, 1863, and the latter from May 3, 1863.

MORE NOMINATIONS CONFIRMED.

The Senate also confirmed the following additional nominations to-day:

Cyrus Riell, Eugene W. Watson and Josiah Pierson to be Third Lieutenants, and Edward B. Furlong to be Second Lieutenant in the Revenue Cutter Service.

Francis H. Ruggles, of New-York, Consul at Kingston, Jamaica.

Charles H. Lochr, of Pennsylvania, Consul at Porto Cabello.

William W. Nevison, of Ohio, Consul at Bayonne.

Charles C. Birch, of Pennsylvania, Consul at Cardiff.

William H. Hadley, of Maine, Consul at Trinidad.

Franklin Torrey, of Massachusetts, Consul at Carrara, Italy.

George H. Rough, of Idaho, United States Attorney for Idaho.

Also as Collectors of Internal Revenue: Nimrod D. Kincaster, Third District, Virginia; John S. Nixon, Fourth District, Kentucky; Reuel Hough, Tennessee; William B. Whitaker, Louisiana.

Surveyors of Customs: Thomas M. Redd, for the port of Paducah, Kentucky.

Stephen Longfellow, District of Machias, Me.

William D. Gallagher, Port of Louisville.

Charles F. Williams, District of Salem and Beverly.

To be Hospital Chaplains—Edward P. Rodney and John W. Rogers, of West Virginia; N. L. Backemen, of Indiana, and Washington M. Grimes.

Among the large number of minor military confirmations are the following: Capt. Hotaxing, with the rank of Major; Lieuts. D. C. Moore and John S. Hoover, of Illinois, to be Aids-de-Camp for Gen. Logan, with the rank of Captain.

COL. STREIGHT AT WASHINGTON.

The Navy Department has received the following report:

U. S. STEAMSHIP ELLA,
WASHINGTON, Feb. 29, 1864.

SIR: I have the honor to inform the department that I arrived here to-day with Col. A. D. STREIGHT, Fifty-first Indiana Volunteers; Maj. B. B. MCDONALD, One Hundred and First Ohio Volunteers; Capt. W. W. SCHARCH, Fifty-first Indiana Vols., and First Lieut. JOHN STERLING, Thirtieth Indiana Volunteers, who made their escape from Libby Prison, Richmond, on the 9th inst, and reached Blackiston's Island, in the Potomac River, where I found them yesterday. I am, very respectfully,

Your obedient servant,
FOXHALL A. PARKER.
Commander, Commanding the Potomac Flotilla.

Hon. GIDEON WELLES, Secretary of the Navy, Washington, D. C.

THE LIEUTENANT-GENERALSHIP.

The bill reviving the grade of Lieutenant-General was signed by the presiding officer of each House of Congress to-day. It has yet to be presented to the President for his approval before it becomes a law. Therefore the announcement that GRANT has been appointed to that office is premature.

PROMOTION.

Major JOHN C. SHERBURNE, Assistant-Adjutant-General and Chief of Gen. MARTINDALE'S Staff, has been commissioned, by the Governor of the State of New-York, Colonel of the cavalry regiment known as Scott's Nine Hundred.

POSTPONEMENT OF THE DRAFT DENIED.

The *Star* says: "We have authority for saying that there is no truth in the statement telegraphed to the Philadelphia papers, to the effect that Provost Marshal Gen. FRY would to-day issue an order postponing the draft until the 1st of April.

FROM EAST TENNESSEE.

Retreat of Longstreet—Our Forces in Pursuit Have Reached Morristown.

LOUISVILLE, Monday, Feb. 29.

Information from Cumberland Gap, deemed reliable, says our forces have reached Morristown.

Major BERRY, of the Eleventh Tennessee Cavalry arrived from the vicinity of Rogersville, reports that LONGSTREET'S forces were going East at double quick time on each side of Holston River.

Welcome to Hon. Geo. Thompson.

RECEPTION AT COOPER INSTITUTE—SPEECHES BY GEN. FREMONT, HON. GEO. THOMPSON AND REV. DR. TYNG.

There was a numerous and very respectable meeting at Cooper Institute last evening, to do honor to and hear the remarks of Hon Geo. THOMPSON, the champion of Emancipation in England. He and Major-Gen. FREMONT, who presided, were enthusiastically welcomed. Gen. FREMONT introduced Mr. THOMPSON as the representative of liberal Democracy in England, and the tried friend of America, and said he could scarcely be expected to realize the change which had taken place in the public sentiment of this country since his last sojourn among us, on the question of Slavery.

Mr. THOMPSON prefaced his address by a thankful allusion to this wonderful contrast between the reception he now met with, and that which he received when he first arrived on our shores in 1834, and subsequently in 1850, when, not only could he not obtain a hearing, but the hotel proprietors did not feel safe in giving him lodging; and because he would not expose his friends—men and women of whom America then was not worthy—to have their dwellings destroyed he was obliged to leave the City. Now he came again, and he beheld this mighty and magnificent nation in the throes of another revolution—a higher and holier one than that of 1776. That was for independence; this was for universal liberty. That raised the white man to a sovereign; this lifted the negro to a man. (Applause.) He assured the Chairman that his name was a household word among all the friends of liberty and humanity in England. There were millions of hearts there who would be glad to see him elevated by the suffrages of the people into the seat of the Chief Magistracy of this Republic. (Enthusiastic applause.) Had it been so, it would have been well for America. There would have been no traitors in the Cabinet, no felonious abstraction of Indian bonds, no transfer of arms from the arsenals of Northern cities to be placed in the hands of Southern traitors. He believed he would have worked the miracle of St. Patrick in Ireland, and have banished all kinds of snakes from the country, whether they be rattlesnakes or copperheads. (Laughter.) To these latter reptiles, the speaker administered a scathing rebuke. He (Gen. FREMONT) was known in England as the daring Pathfinder. Once and again amidst the snows of the Rocky Mountains, he found the path to the region of gold; and then, amidst the rockier mountains of rebellion, in Missouri, he found the path there—the right path, the safe path, the necessary path, the plain path, the path of justice, of humanity, of right, of duty, and it would have been the path of glory; and the Chief Executive of this mighty Republic had followed the Pathfinder. (Cheers.) He would have emancipated a few; the President had proclaimed liberty to three millions. This act he characterized as the chief glory of the Administration. As it was said of NAPOLEON, that he would go down to posterity with the code which bears his name in his hand, so it may be said of ABRAHAM LINCOLN, that he would descend to future ages holding in his right hand this immortal proclamation. Mr. T. spoke of the want of sympathy which our cause met with in England, in the first stage of the contest, as due to a misconception of the true aim of our struggle, and the great ignorance among the English people of our institutions; but when they came to see that Union and Emancipation meant the same thing, then our cause began to meet with a hearty support, and to-day, while Southern agents and sympathisers could not obtain a favorable hearing in any large assembly of the people. The great mass of the working and middle classes took a strong and firm interest on the side of the North. He exhibited some placards which our friends in England had extensively posted in the manufacturing districts, exposing the evils of Slavery and the sophistries of the Confederates and their sympathizers. Everywhere the name of LINCOLN called up cheers. He called upon the people to carry the proclamation into effect—to seize this, at once the hour of their trial and opportunity; to loose the bands of wickedness, undo the heavy burdens, break every yoke, and let the oppressed go free.

Rev. Dr. TYNG was loudly called for, and responded by saying that vain was proclamations, and vain was everything we could do for the slave, unless we took the broad and thorough ground that he is a man, and should be treated as a man; and a citizen, and should be treated as a citizen.

Mr. THEODORE TILTON, who was also called up, said that after hearing what they had heard from their English friend, they might take the lines which Lord Chatham, quoting from PRIOR, said once of America, and say them now of England:

"Be to her faults a little blind,
Be to her virtues very kind." (Applause.)

He told the audience to go home and tell their children that they had heard in one night two orators, one of whom had taught eloquence to WENDELL PHILLIPS, and the other, statesmanship to ABRAHAM LINCOLN. (Applause.)

Death of Mr. Paul R. George.

BOSTON, Monday, Feb. 29.

Mr. PAUL R. GEORGE, formerly Navy Agent in New-York under JOHN TYLER'S Administration, and well known as a Democratic politician of New-Hampshire, died on Saturday.

The Shooting Case at Saratoga.

SARATOGA SPRINGS, Friday, Feb. 26.

Lieut. JOHN W. HUDSON, who was arrested for shooting a man here on the 12th inst., as heretofore telegraphed, has been committed for murder, after examination before the Police Magistrate. The Coroner's Jury did not think the facts sufficient to find a verdict of willful murder, and Lieut. HUDSON's counsel is so confident that the affair was nothing more than justifiable homicide, that he has applied to Justice BOCKES, of the Supreme Court, and will have the subject reviewed before him with a view of having Lieut. HUDSON admitted to bail.

LAW REPORTS.

The Husted Case.

SUPREME COURT—CHAMBERS.

Before Justice Barnard.

The Husted case came up again in chambers yesterday morning. His Honor said that the order in relation to the custody of the child should stand as it was until the decision in the divorce suit pending between the parties.

United States Circuit Court—FEB. 29.

Before Judge Shipman.

A new term of this court was opened this morning, for the transaction of criminal and equity business.

The names of the jurymen who had been summoned were called, and an order was entered directing all those who failed to answer to show cause on Monday next why they should not be punished for non-attendance.

Judge SHIPMAN announced that, as he was called upon to go into the District Court this week to attend to business there, the jury would not be needed till Monday next, till which time they were discharged, and the court adjourned.

Decisions.

SUPREME COURT—CHAMBERS.

Before Justice Barnard.

In the Matter of the Petition of Anna Thompson for the Custody of Eliza Lyons, an Infant.—Petition granted.

Marcus Lange vs. Bertha Lange.—Judgement of divorce granted.

Augustus F. Peabody vs. Harriet Peabody.—Referee ordered to take proof, &c.

Hoffmam vs. Grove.—Motion denied, with $10 costs.

Griswold vs. Manlin.—Motion denied, with leave to renew on further papers.

Scarlett vs. Edsall; Freeman vs. Ogden; Jex vs. Joyce.—Motions denied.

Williams vs. Flynn.—Motion granted, $10 costs.

Sarah Goodman vs. Charles Goodman.—Report confirmed and divorce granted.

GENERAL MARKETS.

NEW-YORK, Monday, Feb. 29, 1864—6 P. M.

The receipts of the principal kinds of Produce, since our last, have been: 115 bbls. Ashes, 6,391 bbls. Flour, 255 bbls. and 2,164 bags Corn Meal, 117 bushels Wheat, 1,909 bushels Corn, 25,428 bushels Oats, 736 bushels Barley, 2,045 bushels Malt, 2,480 pkgs. Provisions, and 1,460 bbls. Whisky.

ASHES—Sales 50 bbls., including Pots at $8 87½, and Pearls at $10 ℔ 100 lbs.

COFFEE—Continues in limited demand at former rates. Java, 42c., Laguayra and Maracaibo, 35c.@37c.; Ceylon, 35c.@36c.; Rio, 35c.@37c.; St. Domingo, 32c.@33c., ℔ lb.

COTTON—Is in slack request at drooping prices; Middling at 78½c.@79c. ℔ lb. Sales and resales since our last of 350 bales.

FLOUR AND MEAL—State and Western Flour has been in less demand, and prices have been depressed, yet no quotable change has taken place since our last. Sales since our last 8,700 bbls., including Superfine State and Western, at $6 15@$6 40; poor to choice extra State at $6 50@$7, chiefly at $6 60@$6 75; round-hoop extra Ohio, shipping brands, at $7 15@$7 30 ℔ bbl.

Superfine State and Western	$6 15	@$6 40
Extra State	6 50	@ 7 00
Extra Illinois, Indiana, Michigan, &c.	6 70	@ 9 00
Extra Ohio, round-hoop, ship'g br'ds.	7 15	@ 7 30
Extra Ohio, trade and family brands	7 35	@ 9 00
Extra Genesee	7 10	@ 9 00
Poor to very choice extra Missouri	7 45	@11 50

Southern Flour is quiet at declining prices; sales since our last, 1,250 bbls., at $7 15@$7 85 for very poor to good superfine; $7 90@$11 for fancy to very choice extra brands, ℔ bbl. Canadian Flour continues quiet and depressed; sales 500 bbls.; extra, $6 60@$8 60 ℔ bbl. Rye Flour continues inactive, at $5 50@$6 50 ℔ bbl. Sales 50 bbls. Corn Meal is in limited demand at $5 25@$5 50 for Jersey; $6 15@$6 20 for Brandywine, ℔ bbl. Total sales 150 bbls.

GRAIN—Wheat has been in moderate demand, mainly for export, opening heavily, but closing with more firmness. Sales since our last 102,000 bushels, including White Michigan at $1 90; Amber Western at $1 70@$1 72, in store, the latter rate for choice; Red Western at $1 64@$1 67; Amber Iowa, Wisconsin and Green Bay, $1 60@$1 62, in store and delivered; Milwaukee Club at $1 56@$1 60, in store and delivered; Chicago Spring $1 55@$1 58, and State at $1 65; Amber Jersey at $1 67; White Kentucky at $2 ℔ bushel. Corn has been quite active at much higher prices. The demand has been mainly for mixed Western, on speculation, prices of which have been again forced up 3c.@4c. ℔ bushel since our last. Sales have been reported since our last of 114,000 bushels at $1 34@$1 38, (the latter an extreme price.) for mixed Western in store, chiefly at $1 35@$1 36 in store; $1 27@$1 30 for new Yellow Jersey and Southern, and about $1 30 for White Southern, ℔ bushel. Rye has been inactive, at $1 26@$1 30. Oats continue in moderate demand at drooping prices. We quote Canada at 89c.@91c.; Western at 90c.@92c.; State at 90c.@91½c.; Jersey at 84c.@88c. ℔ bushel. Barley is in less request at $1 28@$1 50, as extremes, ℔ bushel. Barley Malt at $1 55@$1 60 ℔ bushel.

HAY—North River Bale is in demand and steady at $1 15@$1 40 for inferior to prime, in large and small lots, ℔ 100 lbs.

HOPS—Have been in fair request, at from 25c.@33c., according to quality; and crop of 1862, at 20c.@22½c. ℔ lb.

MOLASSES—New-Orleans has been in good demand, privately and by auction at 64c.@72c. ℔ gallon.

NAVAL STORES—Are in request, including Spirits Turpentine, at $3 20@$3 25 ℔ gallon. Tar at $16@18 50 ℔ bbl., and Resin at $35@$43 ℔ 280 lbs.

OILS—Have been generally quiet at irregular prices. We quote: Crude Whale $1 08@$1 12; Crude Sperm $1 72½@$1 75; Bleached Winter Whale at $1 22½@$1 25; Unbleached Sperm at $1 85@$1 95; Linseed at $1 56@$1 60; No. 1 Lard at $1 14@$1 20; City Red at 80c.; Olive at $1 90@$2 ℔ gallon; and $6 25@$6 37½ and $5@$5 25 for pints and quarts; Crude Petroleum, 27½c.@29c. here; Refined do. at 53c.@57c. free, and 46½c.@48c. in bond, ℔ gallon. Receipts of Petroleum 973 bbls.

PROVISIONS—Pork has been more freely offered, and prices have been depressed. The demand has been less active, especially on speculation. Sales since our last of 3,400 bbls., at $23 25@$23 50 for New Mess, and $24 for March, and $24 50 June delivery; $22@$22 25 for Mess, last season's packing; $21 25@$22 for two year old Mess; $24@$26 50 for Old and New Clear Mess; $21@$23 for Thin Mess; $21@$23 for Western and City Prime Mess; $16 75@$18 75 for Old and New Prime, ℔ bbl. Cut Meats are in fair demand at 11½c.@14½c. for Hams, and 9½c.@10c. for Shoulders, ℔ lb.; sales 600 packages. Bacon is in more request at 11½c.@13c., according to quality, ℔ lb.; sales since our last, 1,850 boxes for immediate and future delivery. Dressed Hogs are salable at 9½c.@11c., the latter for choice City, ℔ lb. Lard is unaltered; sales 1,200 tcs. and bbls., for immediate and future delivery, at 13c.@14c., the latter an extreme rate, ℔ lb. Beef continues in fair demand at steady rates: sales 1,650 bbls. at $14 50@$16 for Extra Mess, and $12 25@$14 25 for Plain Mess, ℔ bbl.; Prime Mess, $23 50@$25; India Mess, $28@$30 ℔ tierce: sales 130 tcs. Beef Hams, $20 50@$21 ℔ bbl.; sales, 300 bbls. Butter is in fair demand, at 24c.@30c. for poor to choice Western, and 29c.@36c. for common to choice State, ℔ lb. Cheese is in less request at 14c.@17c. ℔ lb.

RICE—East India continues in moderate request and steady, at $7 75@$8 50 ℔ 100 lbs.

SEEDS—Are heavy and drooping, being less sought after. Clover, 13c.@13½c. ℔ lb.; Rough Flax, $3 25@$3 50; Timothy, $3@$3 25; Calcutta Linseed at $4 05@$4 10 ℔ bushel.

SUGARS—Are in more demand and quite firm. Sales since our last, 710 hhds., including New-Orleans 13½c.@15c., and Cuba at 12½c.@14c.; 3,650 boxes Havana, part at 13½c.@13½c. ℔ lb. Refined Sugars continue quiet at 14c.@18c. ℔ lb.

TALLOW—Sales since our last 160,000 lbs., at 12½c.@12½c., chiefly at 12½c. and 40,000 lbs. Grease at 11½c.@11½c. ℔ lb.

TEAS—Are in active request and prices of Green are firmer, while blacks are advancing.

WHISKY—Sales have been reported since our last of 650 bbls., at 82c. for State, and 83c.@85c., chiefly at 84c. for Western, ℔ gallon.

FREIGHTS—Have been quiet, to-day, but rates have been quoted firmer. For Liverpool, the engagements included 1,000 bbls. Flour, by steamer, at 1s. 6d.; 21,000 bushels Wheat, by sailing vessels, at 4d.@4½d., also, by steamer, 200 bbls. Pork, at 3s., 700 boxes Cheese, at 25s., 2,500 boxes Bacon, at 25s.; and by sailing vessel, 120 boxes Bacon, at 12s. 6d. For London, 300 boxes Bacon, at 20s.@22s. 6d. For Glasgow, 1,000 bbls. Flour, at 1s. 7½d., by sailing vessel, and 2s. by steamer; 14,000 bushels Wheat, at 6d; also, by steamer, 150 bbls. Pork, at 3s., 200 tcs. Beef, at 4s. 6d., 100 boxes Bacon, at 30s., and 500 boxes Cheese, at 35s. Mr. J. P. ELWELL, broker, quotes: "To London—Flour, at 1s. 9d. by American, and 2s. by neutral vessels; Wheat, at 5½d. by American, and 6d. by neutral vessels; heavy goods, at 17s. 6d. by American, and 20s.@22s. 6d. by neutral vessels. For Liverpool—Flour, at 1s. by American, and 1s. 3d. by neutrals; Wheat, at 4d.@4½d. by American, and 5d., nominally, by neutrals; heavy goods, at 12s. 6d. by American, and 15s.@17s. 6d., nominally, by neutrals. For Glasgow—Flour, at 1s. 9d. by American, and 2s. by neutrals; Wheat, at 5½d. by American, and 6d. by neutrals; heavy goods, at 15s.@17s. 6d. by American, and 20s. by neutrals. The nominal rate for Grain charters to Cork for orders is 5s.; and to direct ports, 4s. 6d., ℔ 480 lbs.

For Financial Review See Second Page.

NEW-YORK SEMI-WEEKLY TIMES.

THE NEW-YORK SEMI-WEEKLY TIMES is published THIS MORNING, and may be had at the counter of the publication office in wrappers ready for mailing. Price FIVE CENTS. In addition to the latest intelligence by telegraph up to the moment of going to press, there will be found in the current number full details of all military movements in the different departments from the pens of our special correspondents. Also, all official orders, reports and documents, and the latest and fullest Washington news, European news, with graphic letters from our correspondents in London and Paris, giving the tone of public feeling abroad, is made a special and permanent feature. In addition to Editorials on all the current topics of the day, the SEMI-WEEKLY TIMES has a page of carefully prepared commercial matter, giving the latest financial news and market reports: items of agricultural and domestic interest, compiled from sources many of which are otherwise inaccessible to the American reader; and marriages and deaths of the week.

The "SEMI-WEEKLY RECORD," or news summary—being a careful synopsis and digest of the news of the day, both rebellion and general—is alone worth double the subscription price to the paper, as it preserves in a condensed and conveniently classified form all news of interest, and must prove valuable as a record to all time.

TERMS.—One copy one year, $3; two copies one year, $5; five copies one year, $12. Fresh names may at any time be added to Clubs, both of the WEEKLY and SEMI-WEEKLY, at Club rates.

Important Triumph of Science.—Years of patient research and unwearied experiment, kindly assisted by the *first scientific and professional character* in New-York, have produced and perfected

CHEVALIER'S

LIFE FOR THE HAIR,

THE BEST HAIR-DRESSING

yet offered to the public. IT RESTORES GRAY HAIR TO ITS ORIGINAL COLOR, and the beauty and silkiness of youth. *Will stop its falling out in three days,* and keep the head clean, cool and healthy. *Does not stain the skin* or soil the whitest fabric. Is entirely different from any other preparation.

Its entire freedom from all injurious qualities, (that in many other preparations injure the hair and soil the clothes,) the nicety of the composition and its

SWEET AND DELICATE PERFUME,

render it the *most desirable* article for the toilet and hair-dressing yet offered to the public.

Price $1 per bottle.

None genuine without the signature of the inventor,

SARAH A. CHEVALIER, M. D.,
No. 1,123 Broadway, New-York.

N. B.—Dr. C. can be consulted, gratuitously, at No. 1,123 Broadway, where information in regard to the treatment of the head and hair will be *clearly explained.*

New Sewing-Machines
FOR SALE AND TO RENT, BY
HICKS & COMPANY, 480 BROADWAY.
Three doors below Broome-st.

Burnett's Toilet Preparations are remarkable for a delicacy of perfume and healthy purity very seldom met with.—*Louisville Democrat.*

Hoyt's Hiawatha Hair Restorative,
Hoyt's Hiawatha Hair Restorative,
Hoyt's Hiawatha Hair Restorative,
Hoyt's Hiawatha Hair Restorative,
Hoyt's Hiawatha Hair Restorative,
Hoyt's Hiawatha Hair Restorative,
the standard preparation for the hair. Warranted in all cases to restore faded and gray hair and whiskers to their original color. Prevents the hair from falling out, makes harsh hair soft and silky, is as easily used as any hair dressing, and entirely overcomes effects of previous use of preparations containing sulphur, sugar of lead, &c.
Hoyt's Imperial Coloring Cream,
Hoyt's Imperial Coloring Cream,
Hoyt's Imperial Coloring Cream,
Hoyt's Imperial Coloring Cream,
Hoyt's Imperial Coloring Cream,
changes light and red hair to a beautiful brown or black.
JOSEPH HOYT & CO.,
No. 10 University-place, New-York.

The Mother's Remedy,
For all diseases with which children are afflicted, is MRS. WINSLOW'S SOOTHING SYRUP. It relieves the child from pain, cures wind colic, regulates the stomach and bowels, and during the process of teething it gives rest and health to the child, and carries it safely through the critical period.

A New Perfume for the Handkerchief.
Extract of the
Night Blooming Cereus,
Night Blooming Cereus,
Night Blooming Cereus,
Night Blooming Cereus,
Night Blooming Cereus,
Night Blooming Cereus,
Night Blooming Cereus,
A Most Exquisite, Delicate and Fragrant Perfume, Distilled from the Rare and Beautiful Flower from which it takes its name.
Manufactured only by PHALON & SON.
BEWARE OF COUNTERFEITS.
ASK FOR PHALON'S—TAKE NO OTHER.
Sold by Druggists generally

A Cure for Rupture or Hernia.
Persons afflicted with this dangerous complaint can now be cured without a shadow of doubt.
WHITE'S PATENT LEVER TRUSS,
is a combination of new principles never before applied to a truss. We have cured cases which were given up as incurable. It is *light, clean,* and *easy,* no pressure on the back, bone or cord; power controlled by turning a screw; inward and upward action. Pamphlets free. Sold wholesale and retail by
GREGORY & CO.,
No. 609 Broadway.

Prof. Alex. C. Barry's Tricopherous, or Medicated Compound, for preserving, restoring and beautifying the hair, eradicating scurf and dandruff, preventing baldness and gray hairs, curing diseases of the skin, glands and muscles, (such as salt rheum, pimples, chilblains, &c.,) chaps, rheumatism, swellings, sore throat, &c., and giving instant relief in cases of cuts, bruises, sprains, burns, scalds, &c. Price 25 cents. Sold by all druggists throughout the world. Principal office, No. 374 Pearl-st., New-York.

Armless Soldiers! The Board of Surgeons and the Surgeon-General U. S. A. have given special honorary commendation to the Palmer Arm, and authorized its manufacture. Full information given by the Inventor. Offices, Philadelphia, New-York and Boston. Palmer's legs, also.
B. FRANK PALMER, Surgeon Artist.

Steinway & Sons—
Manufacturers of Grand, Square and Upright Pianos, have removed their warerooms to their new marble building.
Nos. 71 and 72 East 14th-st.,
Between Union-square and Irving-place, New-York.

Hill, Inimitable Cutter of Hair and Whiskers.—Styles neat, graceful, and suitable to the wearer, executed in the finest and best manner only. Special attention given to dressing the hair. Shaving with care and ease, 10 cents. At No. 1 Barclay-st., opposite the Astor House. Hair Dye, 50 cents.

Gold Pens.
FOLEY'S Celebrated "Bank" and extra fine GOLD PENS AND PENCILS.
Store and Factory No. 169 Broadway.

Batchelor's Hair Dye,
The best in the world, the only reliable and perfect dye known. Instantaneous and harmless. The genuine is signed WILLIAM A. BATCHELOR. Sold by all druggists and perfumers. Factory No. 81 Barclay-st.

Wilder's Patent Salamander Safes.—THE BEST FIRE-PROOF SAFE IN THE WORLD.
DEPOT NO. 100 MAIDEN-LANE.

Wheeler & Wilson's Highest Premium Lock Stitch Sewing Machines.
NO. 505 BROADWAY.

G. Saunders' Metallic Tablet Razor Strop—the oldest and most approved Strop now in use, having been before the public for the last forty years. Can be had, wholesale and retail, of the subscribers.
J. & S. SAUNDERS, No. 7 Astor House.

Grover & Baker's Highest Premium Elastic Stitch Sewing Machines.
SALESROOMS NO. 495 BROADWAY.

Artificial Limbs by E. D. Hudson, M. D., New-York, Astor-place, Clinton Hall, up stairs. United States soldiers and marines furnished without charge, by order of Surgeon-Gen. U.S.A, Surgeon Wheian, U. S. N.

The Celebrated Craig Microscope is mailed, prepaid, for $2.25; or with 6 beautiful mounted objects for $3; with 24 objects, $5; by HENRY CRAIG, No. 335 Broadway, second floor, New-York. Discount to dealers.

Trusses, &c.—MARSH & CO.'S Radical Cure Truss Office, only at No. 2 Vesey-st. Also supporters, suspensory bandages, silk elastic stockings for varicose veins, shoulder-braces, &c. A lady attendant.

Hill's Hair Dye, 50 cents, Black or Brown, instantaneous, natural, glossy, reliable. Depot No. 1 Barclay-st. Sold by all drug, patent medicine, fancy goods stores.

MARRIED.

CONKLIN—COLE.—On Thursday, Feb. 25, by Rev. J. W. Lindsey, EUGENE H. CONKLIN to CHARLOTTE C. COLE, both of this City.

DUMONT—HALL.—At Chicago, on Thursday, Oct. 29, 1863, by Rev. Dr. Cheeney, THEODORE S. DUMONT, of this City, to SOPHIE A. HALL, of the former place.

EDWARDS—WEST.—In Brooklyn, on Tuesday, Feb. 23, by Rev. Newton Heston, assisted by Rev. James C. Edwards, JOHN S. EDWARDS, of New-York, to Miss ELISA D., daughter of the late Frederick R. West, of Brooklyn.

PICKETT—LEFLER.—In Chelsea, Mass., on Wednesday, Feb. 24, by Rev. Charles H. Leonard, BYRON M. PICKETT to ELLA LEFLER, both of New-York City.

DIED.

ARCHER.—On Sunday evening, Feb. 28, NORMAN L. ARCHER, of Baton Rouge, La., aged 28 years.

The members of Prince of Orange Lodge No. 16, A. F. and A. M., are particularly requested to attend the funeral of their late Brother, at the residence of his parents, No. 327 5th av., this (Tuesday) afternoon, at 4 o'clock.
E. E. THORNE, W. M.

BERRY.—At Hackensack, N. J., on Sunday, Feb. 28, SAMUEL R. BERRY, in the 76th year of his age.

The friends of the family are respectfully invited to attend the funeral, from the First Reformed Dutch Church, on Wednesday, March 2, at 2 o'clock P. M.

BIGLOW.—On Monday, Feb. 29, JOHN B. BIGLOW, in the 55th year of his age.

His relatives and friends are invited to attend his funeral, from the Hanson-place Baptist Church, Brooklyn, on Wednesday, March 2, at 2 o'clock P. M.

BULKLEY.—At Jamaica, L. I., on Sunday, Feb. 28, at 11 o'clock P. M., of scarlet fever, FRED, son of Henry L. and Rosina Bulkley, aged 7 years, 10 months and 9 days.

BUCK.—On Friday, Feb. 26, JOHN BUCK, Sen., in the 65th year of his age.

The relatives and friends of the family are invited to attend his funeral, on Tuesday morning, March 1, from the Cannon-st. Baptist Church, at 10 o'clock, without further invitation.

CORNELL.—At Success, L. I., on Saturday, Feb. 27, CATHARINE CORNELL, relict of the late Charles Cornell, aged 91 years and 10 months.

The funeral will take place from her late residence, on Wednesday, March 2, at 10½ o'clock A. M. The remains will be taken to Greenwood for interment.

DELAP.—Suddenly, on Sunday night, Feb. 28, RICHARD H. DELAP, in the 31st year of his age.

The relatives and friends of the family are respectfully invited to attend the funeral, from his late residence, No. 90 Delancey-st., on Wednesday morning, March 2, at 9½ o'clock. The remains will be taken to Springfield, N. J., for interment.

DEMING.—At Paris, France, on Saturday, Feb. 6, JAMES H. DEMING, of the late firm of E. J. Brown & Co.

ELY.—In Brooklyn, on Monday evening, Feb. 29, WILLIAM H. ELY, aged 41 years.

The friends of the family, and those of his brother-in-law, Wm. Himrod, are respectfully invited to attend the funeral, from his late residence, No. 1 Bond-st., on Wednesday, March 2, at 3 o'clock P. M.

GAULT.—In Brooklyn, on Monday, Feb. 29, Miss JANE GAULT, daughter of the late Robert Gault, Esq., in the 78th year of her age.

Her relatives and friends are invited to attend her funeral, from the Church of the Redeemer, Pacific-st., near 4th-av., Brooklyn, on Wednesday, at 1 o'clock P. M.

GAHN.—At Carmel, N. Y., on Wednesday, Feb. 24, JANE, widow of Henry Gahn, Esq., and daughter of the late John Ireland, in the 81st year of her age.

GRANGER.—On Sunday, Feb. 28, BARTHOLOMEW GRANGER, in the 85th year of his age.

The friends and acquaintances of the family are respectfully invited to attend the funeral, on Tuesday, March 1, at 2 o'clock P. M., without further invitation, from his late residence, No. 24 Stanton-st.

HADDOCK.—At Mount Vernon, on first day, second month, 28th, DEBORAH, wife of Isaac Haddock, aged 37 years, 1 month and 10 days.

Funeral from Friends' Meeting-house, 20th-st., on fourth day, (Wednesday,) at 10½ o'clock A. M. Remains will be taken to Friends' Burying-ground, near Greenwood.

HOLT.—On Monday morning, Feb. 29, of inflammation of the lungs, ANNE, infant daughter of Constance Burrell and Robert S. Holt.

The relatives and friends of the family are invited to attend the funeral services, at the house of her parents, No. 120 Waverley-place this day, (Tuesday) March 1, at 1 o'clock P. M.

HUME.—On Sunday morning, Feb. 28, ANN, wife of Alexander Hume, aged 65 years.

The relatives and friends of the family are respectfully invited to attend the funeral, on Tuesday morning, March 1, at 10½ o'clock, from the Church of St. Francis Xavier, 16th st., between 5th and 6th avs.

HULL.—Suddenly, on Monday evening, Feb. 29, ROBERT H., son of William L. and Emma T. Hull, aged 2 years.

Further notice in the evening papers.

JACKSON.—Suddenly, on Monday evening, Feb. 29, ESTHER, wife of William Jackson.

Notice of funeral in to-morrow's papers.

JOHNSON.—At Jamaica, L. I., on Monday afternoon, Feb. 29, of consumption, JOHN R. M. JOHNSON, only son of Eliza E. Johnson, aged 25 years and 12 days.

Asleep in Jesus.

Notice of the funeral hereafter.

KNAPP.—On Saturday, Feb. 27, ABBY LEAH PACKER, the beloved wife of Halsey W. Knapp, aged 35 years.

The relatives and friends, the members of the Hudson City, Bethesda, N. Y., Pilgrim and West Farms Baptist Churches, are invited to attend the funeral services, at the Pilgrim Baptist Church, 33d-st., between 8th and 9th avs., on Tuesday, March 1, at 1 o'clock.

LETTS.—In Brooklyn, on Sunday evening, Feb. 28, Mrs. ANN ZABRISKIE BERTHOLF, wife of James C. Letts, aged 52 years.

The relatives and friends of the family are invited to attend the funeral, on Wednesday, March 2, at 2 o'clock P. M., from Clinton-av. Congregational Church, corner of Lafayette-av., without further invitation.

MCLANE.—At Williamsburgh, N. Y., on Friday, Feb. 26, Rev. JAMES W. MCLANE, D. D., in the 63d year of his age.

The funeral will take place in that city on Tuesday, March 1, at 2 o'clock P. M., at the Presbyterian Church, corner of South 3d and 5th sts., (Rev. Mr. Wells.) The relatives, clergy and Directors of the Union Theological Seminary are requested to meet at his late residence, No. 120 4th-st., Williamsburgh, punctually at 1½ o'clock.

OGDEN.—At Rochester, on Sunday, Feb. 21, JAMES C. W. OGDEN, son of the late Isaac G. Ogden, Esq., of this City.

SHEFFIELD.—In Saugerties, N. Y., on Friday, Feb. 26, SARAH, wife of Joseph B. Sheffield.

The friends of the family are invited to attend the funeral, on Tuesday, March 1, at 10½ o'clock A. M., at the Mercer st. Presbyterian Church.

TILESTON.—Suddenly, on Monday morning, Feb. 29, THOMAS TILESTON, Esq., in the 71st year of his age.

Notice of funeral hereafter.

VANDENBURGH.—In Jersey City, on Monday morning, Feb. 29, CAROLINE STEWART VANDENBURGH, aged 20 years and 2 months.

The funeral will take place this day, (Tuesday,) March 1, at 3 o'clock, from the residence of her brother-in-law, Washington B. Williams, No. 110 Erie-st., Jersey City.

WILLIAMS.—On Sunday, Feb. 28, of heart disease, WILLIAM WILLIAMS, in the 45th year of his age.

Friends of the family are respectfully invited to attend the funeral, from his residence, Brinkerhoff-st., South Bergen, on Thursday, at 2 o'clock P. M.

WILLIAMS.—In Brooklyn, on Sunday, Feb. 28, MARTHA, infant child of Beckwith T. and Frances Williams, aged 5 months and 28 days.

Funeral will take place this day, (Tuesday,) March 1, at 10 o'clock, from No. 351 Atlantic-st., Brooklyn.

WILLIAMS.—At Rocky Hill, on Sunday, Feb. 28, JOHN R. WILLIAMS, in the 80th year of his age.

The relatives and friends of the family are respectfully invited to attend the funeral, on Wednesday, March 2, at 12 o'clock M., from the residence of his son-in-law, Geo. Doughty, without further invitation.

OFFICIAL DRAWINGS OF MURRAY, EDDY & CO.'S
KENTUCKY STATE LOTTERY.
KENTUCKY, EXTRA CLASS 197.—Feb. 29, 1864.
40, 35, 64, 63, 11, 62, 2, 65, 19, 50, 66, 7, 5.
KENTUCKY, CLASS 198.—Feb. 29, 1864.
61, 7, 34, 68, 35, 16, 14, 44, 51, 46, 56, 48, 60, 33.
Circulars sent free of charge, by addressing either to
MURRAY, EDDY & CO.,
Covington, Ky., or St. Louis, Mo.

DRAWING OF THE
SHELBY COLLEGE LOTTERY, OF KENTUCKY.
EXTRA CLASS 101—Feb. 29, 1864.
14, 53, 20, 71, 72, 35, 49, 50, 30, 60, 66, 45, 58.
CLASS 102—Feb. 29, 1864.
56, 75, 30, 49, 12, 64, 38, 37, 32, 58, 14, 28, 19, 76.
Z. E. SIMMONS & CO., Managers.
Covington, Ky.

WATCHES.—SILVER WATCHES OF all descriptions.
Silver Hunting Lepine Watches, $14, $16, $18 and $20 each.
Silver Hunting Case Detached Levers, $16, $18, $20, $22 to $28 each.
Silver Hunting English Patent Levers, $33, $35, $40, $50 to $75 each.
All warranted, and sent by mail or express to all parts of the country without extra charge.
GEO. C. ALLEN, No. 415 Broadway,
one door below Canal-st., formerly No. 11 Wall-st.

EAR-RINGS AND PINS, NEW STYLES—TWO, THREE, FIVE, EIGHT, TEN, FIFTEEN, TWENTY-FIVE, THIRTY TO SEVENTY-FIVE DOLLARS a set. For sale by GEO. C. ALLEN, No. 415 Broadway, one door below Canal-st., formerly No. 11 Wall-st.

LADIES' BRACELETS, NEW STYLES.—Two, Three, Four, Five, Six, Eight, Ten, Twelve, Fifteen, Twenty, Twenty-five to Seventy-five Dollars each. For sale by G. C. ALLEN,
No. 415 Broadway, one door below Canal-st.

MEETING OF HAIR-DRESSERS.—OWING to the increased rates of labor and of articles of consumption, a meeting of first-class Hair-dressers was called, at which the following resolution was adopted: That on and after the 1st of March the prices of shaving to be 15c.; hair-cutting, 35c; shampooing, 35c.

GENTLEMEN'S SCARF-PINS—NEW STYLES.—One, two, three, five, six, eight, ten, twelve, fifteen, twenty to fifty dollars each. For sale by GEO. C. ALLEN, No. 415 Broadway,
One door below Canal-st.

NOTICE.—LECTURE BY THE REV. DR. PRESTLEY, of Pittsburgh, in the church corner of Houston and Thompson sts, THIS (Tuesday) EVENING, at 7½ o'clock. Subject—*Up the Nile, Manners and Customs of the Arabs.* Tickets 25 cents, to be had at the door.

LADIES' GILT COMBS—NEW STYLES FROM Paris.—Two, three, four, six, eight, ten and fifteen dollars each.
For sale by GEO. C. ALLEN,
No. 415 Broadway, one door below Canal-st.

ROYAL HAVANA LOTTERY.—THIRTY per cent. premium paid for prizes: information furnished; the highest rates paid for doubloons, and all kinds of gold and silver. TAYLOR & CO.,
Bankers, No. 16 Wall-st.

FANS—LADIES' FANS—NEW STYLES FROM PARIS—TWO, THREE, FIVE, SEVEN, TEN, TWELVE, FIFTEEN, to TWENTY-FIVE DOLLARS, each. For sale by GEO. C. ALLEN,
No. 415 Broadway, one door below Canal-st.

FRIENDS AT THE SOUTH CAN BE heard from through the Personal Column of the New-York DAILY NEWS. See "NEWS" this day.

DEAFNESS,
IMPAIRED SIGHT,
NOISES IN THE HEAD,
CATARRHAL AFFECTIONS
IN THE
THROAT,
CHRONIC CATARRH,
CATARRH OF THE TYMPANIC MUCOUS MEMBRANE, OBSTRUCTION OF THE EUSTACHIAN TUBE, CURED,
CROSS-EYE STRAIGHTENED IN ONE MINUTE.

And every disease of the Eye and Ear requiring either medical or surgical aid, attended to
BY
DR. VON EISENBERG,
Author of "Surgical and Practical Observations on the Diseases of the Ear, with the New Mode of Treatment," at his office,
NO. 816
BROADWAY.

AGAIN NEW TESTIMONY,

TESTIMONIAL FROM ONE OF THE MOST RESPECTABLE CITIZENS OF NEW-YORK.
DEAFNESS AND CATARRH CURED.

No. 420 SIXTH-AV., NEW-YORK, Dec. 2, 1863.

I was deaf for several years, and hearing of the great cures performed by Dr. Von Eisenberg, I was induced to place myself under his care, and I am now happy to state that my hearing was entirely restored after a short treatment. I was also suffering from chronic catarrh, of which I was also cured by the skillful treatment of Dr. Von Eisenberg. I do but justice to the Doctor in stating that in treating me he displayed that skill and knowledge which have already procured for him such a deserved reputation, and that the principles which direct his system of curing Deafness and Catarrh are such as to render success certain, in my opinion. Many months have passed since Dr. Von Eisenberg restored my hearing, and it continues as good as ever.
O. HOPKINS.

READ NEW TESTIMONY OF CATARRH CURED.
CATARRH CURED.
READ!

I have been suffering for a long time from a severe Catarrh, with a continual dullness in my head, a tightness across my chest, a weight over my eyes, which were weak, watery, and very painful. My nostrils were constantly obstructed with a pouring fluid. That frequent sneezing, hoarseness of my voice, often attended with a fullness of my throat, great soreness, and a continual dropping. Dr. Von Eisenberg has cured me of all these disagreeable sufferings. I may, indeed, say that I feel a new life. The treatment of Dr. Von Eisenberg is as skillful as it is successful. It is in my opinion impossible to overrate the benefit I have received at his hands. I heartily recommend any one suffering like myself to place themselves under Dr. Von Eisenberg's care, with a certainty of being speedily cured.
W. S. HUTCHINS.
Lightning Calculator,
Barnum's Museum.

NEW-YORK, Jan. 21, 1864.

READ.

HARLEM, July 30, 1863.

I have been deaf for over TWENTY-FIVE YEARS, and Dr. VON EISENBERG operated on both of my ears without the slightest pain—a thing that I could not believe could be done. I now *hear* well, and feel as I never felt for the last twenty years. The dexterity and skill with which the operation was performed evince the highest practical ability. *hear perfectly.* It is now over a month since the operation, and I continue to feel as well as ever.
WILLIAM LIDDLE,
Harlem, 126th-st., between 2d and 3d avs.

No. 136 ALLEN-ST., NEW-YORK, Feb. 9, 1863.

I have been completely deaf in one ear, and partially so in the other, for above seventeen years, with a disagreeable discharge from both ears, combined with continual rumbling noise in the head, for which I have been treated by a most eminent practitioner in the City without the slightest relief.

I consulted Dr. Von Eisenberg, but I must candidly say that I had no faith in his success when I did so. It is, therefore, due to Dr. Von Eisenberg to acknowledge that I am entirely cured; also, that he displayed that skill and knowledge which have procured for him such an unrivaled reputation. As I have had an opportunity of comparing his mode of treatment with that of others, I can truly state that it is not only superior, but the principles which direct his mode of restoring the hearing are, in my opinion, certain.
JOHN TAYLOR.

NEW-YORK, July 19, 1862.

This certifies that my mother has been for some time afflicted with partial deafness, suffering from pain, and rumbling noises in the head, together with other indications of a *total loss of hearing.* Dr. Von Eisenberg removed from her ears a great quantity of matter, together with coagulated blood, relieving her instantaneously, and all without pain. It is with grateful thanks that I give this testimony to his skill.
CARROLL J. POST, No. 28 South-st.

CHRONIC CATARRH CURED.
READ.

NEW-YORK, March 29, 1863.

"This is to certify, that I have suffered from very severe CHRONIC CATARRH, with a dull heaviness in the head. I felt my nose completely stopped up accompanied by continual soreness of the throat, the chills stealing over me with occasional hot flushes, a great tightness of the chest and pain, so much so, that every one thought it was consumption. Having heard of the great cures performed by Dr. Von Eisenberg, I consulted him with but little hope of a cure. I am now happy to be enabled to add my testimonial to the great number already in the Doctor's possession, as to his scientific and successful mode of treatment, as he has shown in my case that skill and knowledge which have procured for him so great a reputation. I am so entirely restored to perfect health that I do most sincerely recommend all sufferers from CHRONIC CATARRH and SORE THROAT to apply at once to Dr. Von Eisenberg with a certainty of being cured."
FREDERICK WEBER No. 56 4th-st.

DR. VON EISENBERG'S OFFICE
NO. 816 BROADWAY, NEW-YORK.

$1,000,000 LOAN
OF THE
COUNTY OF NEW-YORK.

PROPOSALS FOR $1,000,000 SOLDIERS' BOUNTY FUND BONDS.

(Being the balance not awarded on bids for $2,000,000, opened Feb. 23, 1864.)

Sealed proposals will be received at the Comptroller's office until MONDAY, March 7, 1864, at 2 o'clock P. M., when the same will be publicly opened for the purchase, at not less than their par value, of the whole or any part of the sum of one million dollars of the "Soldiers' Bounty Fund Bonds," authorized by an ordinance of the Board of Supervisors, passed Feb. 17, 1864, and by an act of the Legislature of the State of New-York, passed Feb. 8, 1864, being the amount not awarded on bids for $2,000,000, opened Feb. 23, 1864.

The said bonds will bear interest at the rate of six per cent. per annum, payable semi-annually, on the first day of May and November in each year, and the principal will be redeemable as follows: Five hundred thousand dollars Nov. 1, 1885; and five hundred thousand dollars Nov. 1, 1886.

The proposals will state the amount of bonds desired and the price per one hundred dollars thereof; and the persons whose proposals are accepted will thereupon be required to deposit with the County Treasurer the sums awarded to them respectively.

On presenting to the Comptroller the receipts of the County Treasurer for such deposits, the parties will be entitled to receive bonds for equal amounts, of the par value of the sums awarded to them, bearing interest from the dates of payment.

Each proposition should be sealed and indorsed "Proposals for Soldiers' Bounty Fund Bonds," and inclosed in a second envelope, addressed to the Comptroller.

The right is reserved to reject any or all of the bids if considered necessary to protect or promote the interests of the county.

MATTHEW T. BRENNAN, Comptroller.
CITY OF NEW-YORK—DEPARTMENT OF FINANCE, COMPTROLLER'S OFFICE, Feb. 25, 1864.

SUDDEN DEATH.—THOSE WHO USE STIMULANTS to excess daily must beware. Their arterial blood approaches in color venous blood—that is, it attains a darker color than in the natural state. Finally, sickness and a peculiar debility arise from this condition, and sudden death may be expected, unless a medicine like BRANDRETH'S PILLS is promptly used, which at once disinfects, as it were, the blood of the poison with which it was charged. The life and the health will be thus saved, and a strength of mind often imparted whereby the evil is stayed. Legislators should erect asylums for the habitual drunkard, where the Brandreth Pills alone would effect more reforms in a single year than all the temperance societies have yet done.

The chemical qualities of the blood have been found much the same in typhus, yellow, and putrid fevers, sea scurvy, in ague and fever of long standing, in scrofulous cases, in the plague, and in confirmed dram drinkers. There is no doubt in my mind that the cause is
EXCESS OF HYDROGEN,
imbibed from the air, from food, from water, from infection or otherwise.

Now, sulphurated hydrogen gas is exceedingly subtile in its nature, and being generated in the bowels in great quantities from undigested diet or sickness, must pass off naturally or death will take place immediately, because if will press upwards and go through the skin of the intestines, through the diaphram and into the lungs, from which it will exclude atmospheric air, and the patient dies of suffocation.

This sudden sickness, ashy paleness, gasping for breath, pain just below the pit of the stomach, and almost instant death, proceed not from disease of the heart, but from internal suffocation, as narrated above. To save life and restore health, give at once four to six or more Brandreth pills, and some worm tea, China, boneset or catnip. After the attack is over, use Brandreth's pills so as to purge freely for three or four days; then use them more moderately, so that a full purgation is obtained once in two or three days, until the disease is conquered and the health fully restored.

The above directions are applicable in small-pox, scarlet fever, measles, whooping cough and influenza, which latter is cured in three or four days certain. These pills should be in every house, for they are in truth the safety-valve of disease.

See B. Brandreth is on the Government stamp in white letters.

METROPOLITAN FAIR.

Twenty-second Regiment Armory, 14th-st., near 6th-av. Contributors are earnestly requested to send in their goods without delay, with a memorandum stating their character and value, and whether for sale or exhibition only. They should be marked as above, and consigned to JOHN M. FREEMAN, Agent, and will be received between 10 A. M. and 4 P. M.

THE GREATEST MEDICAL DISCOVERY
OF THE AGE!
DOCTOR KENNEDY,
OF ROXBURY, MASS.,
has discovered in one of our common pasture weeds a remedy that cures EVERY KIND OF HUMOR, FROM THE WORST SCROFULA TO A COMMON PIMPLE.
Two bottles are warranted to cure a nursing sore mouth.
One to three bottles will cure the worst kind of pimples on the face.
Two or three bottles will clear the system of boils.
Two bottles are warranted to cure the worst canker in the mouth and stomach.
Three to five bottles are warranted to cure the worst case of erysipelas.
One or two bottles are warranted to cure all humor in the eyes.
Two bottles are warranted to cure running of the ears and blotches among the hair.
Four or six bottles are warranted to cure corrupt and running ulcers.
One bottle will cure scaly eruptions of the skin.
Two or three bottles are warranted to cure the worst case of ringworm.
Two or three bottles are warranted to cure the most dangerous case of rheumatism.
Three or four bottles are warranted to cure salt rheum.
Five or eight bottles will cure the worst case of scrofula.
One to three bottles are warranted to cure the worst case of dyspepsia. I know from the experience of thousands that it has been caused by cancer in the stomach.
One to two bottles are warranted to cure sick headache.
One to two bottles are warranted to regulate a costive state of the bowels.
One to two bottles will regulate all derangements of the kidneys.
Four to six bottles have cured the worst cases of dropsy.
One to three bottles have cured the worst cases of piles; a relief is always experienced. What a mercy to get relief in such an excruciating disease.
By following the directions in the pamphlet around each bottle and by a judicious application of the SALT RHEUM OINTMENT,
SCROFULA OINTMENT,
AND
HEALING OINTMENT,
every sore and ulcer, of whatsoever kind or nature, except cancer that has taken root, is perfectly and permanently healed.
MANUFACTURED BY DONALD KENNEDY,
No. 120 Warren-st., Roxbury, Mass.
Price $1. For sale by every druggist in the United States and British Provinces.

PATENTS! PATENTS! PATENTS
MESSRS. MUNN & CO., PUBLISHERS OF THE "SCIENTIFIC AMERICAN," continue to act as Attorneys for securing Patents for new Inventions in this and all foreign countries.
Messrs. MUNN & CO. have had seventeen years' experience in soliciting patents, and have acted as Attorneys for more than 20,000 inventors.
Pamphlets containing the Patent Laws and other important information for inventors, furnished free on application.
Consultation and advice free. Address
MUNN & CO.,
No. 37 Park-row, New-York, or corner F and 7th sts., Washington, D. C.

NEW-YORK COUNTY VOLUNTEER COMMITTEE,

Office in New Buildings corner Chambers-st. and Broadway, adjoining New Court-house. Entrance on Broadway.

30,000 VOLUNTEERS WANTED.

☞ The following are the pecuniary inducements offered:

COUNTY BOUNTY, cash down	$300
STATE BOUNTY	$75
UNITED STATES BOUNTY to new recruits	302
UNITED STATES BOUNTY additional to veteran soldiers	100—$477
Total	$777

Applications to be made *personally* at the office of the Committee.

C. GODFREY GUNTHER, Mayor,
MATTHEW T. BRENNAN, Comptroller
ORISON BLUNT, Supervisor,
ELIJAH F. PURDY, Supervisor,
WILLIAM R. STEWART, Supervisor,
WILLIAM M. TWEED, Supervisor
GEORGE OPDYKE, Auxiliary Member,
County Committee.
ORISON BLUNT, Chairman.

CABINET FURNITURE.
$125,000 worth of furniture at manufacturers' prices, consisting of rosewood and walnut parlor suites, library and chamber suites, oak and walnut dining-room suites, all made under the superintendence of J. E. Braunsdorf, in the latest style, and warranted, both as to material and workmanship. WEIL & BRAUNSDORF,
Nos. 125 and 127 Rivington-st., New-York.
Factories Nos. 95, 97, 99, 101, 103, 105 Suffolk-st.
N. B.—The Broadway and 14th-st. (gridiron) railroad cars pass within two blocks of the warehouse.

NOTICE.—BY SPECIAL REQUEST THE REV. DR. PRESTLY, of Pittsburgh, will repeat in the Second U. P. Church, corner of Atlantic and Bond sts., Brooklyn, on WEDNESDAY EVENING, March 2d, at 7½ o'clock, the popular lecture, *From Suez to Sinai,* lately delivered in New-York. Tickets, 25 cents.

DIAMOND RINGS—TWENTY-FIVE, THIRTY, thirty-five, forty, fifty, sixty-five, seventy-five, eighty-five, one hundred, two, three, four, five, six and seven hundred dollars each—for sale by GEO. C. ALLEN, No. 415 Broadway, one door below Canal-st.

NEW PUBLICATIONS.

TWO-THIRDS OF THE SIXTH EDITION OF
FAITH GARTNEY'S GIRLHOOD
Are already sold, which is a remarkable success. Read it, and you will wonder why so refreshing a story of a young girl's growth into womanhood has not reached its *Twentieth.* The answer is, it will come in due time. It is not in the least "sensational," but has the ring of the true metal in it, which will endure.
Sensation Novels startle every one, have enormous sales, die as suddenly, and are wholly forgotten. The really great one comes up slowly, grows stronger and stronger, and is never forgotten.
Such an one is
FAITH GARTNEY'S GIRLHOOD.
It has already achieved a brilliant success and won undying fame, while every new edition will only intensify the delight of those who were at first attracted to it, and whose generous praise has sped it forward. It should be in the hands of every young girl.
Oliver Street, Oakley & Mason, John Bradburn, Sheldon & Co., Pooley & Co., Dick & Fitzgerald, Am. News Co., Wood, Miller, Appleton, and all the Broadway booksellers have it. LORING, Publisher,
No. 319 Washington-st., Boston.

JUST PUBLISHED:
WORCESTER'S
COMPREHENSIVE SPELLING-BOOK.
Pages 156.
This speller gives, as its name indicates, a comprehensive view of the words of the English language in common use. The leading features of the book are:
The regular gradation of the spelling-lessons.
The simple system of marking the sounds of the letters, so that the exact pronunciation of the word is indicated.
The systematic classification of the irregular and difficult words of the language, so that their spelling is easily learned and remembered.
The "Exercises for Writing," which also show the use and meaning of many words.
The full and lucid treatment of Prefixes and Affixes.
The comprehensive character of the book, and the systematic treatment of the subject.
Copies will be sent, postpaid, to teachers and school committees, on receipt of ten cents.
BREWER & TILESTON,
No. 131 Washington-st., Boston.

JUST PUBLISHED,
HILLGROVE'S
BALL ROOM GUIDE,
AND
COMPLETE PRACTICAL DANCING-MASTER.
Containing a plain treatise on etiquette and deportment at balls and parties, with valuable hints in dress and the toilet, together with full explanations and descriptions of the rudiments, terms, figures, and steps used in dancing, including clear and precise instructions how to dance all kinds of quadrilles, waltzes, polkas, redowas, reels, round, plain and fancy dances, so that any person may learn them without the aid of a teacher; to which is added easy directions for calling out the figures of every dance, and the amount of music required for each. The whole illustrated with one hundred and seventy-six descriptive engravings and diagrams.
BY THOMAS HILLGROVE, Professor of Dancing.
237 pages, bound in cloth, with gilt side and back....75c.
Bound in boards, with cloth back....50c.
Copies of the above book sent by mail, to any address, free of postage, on receipt of the price.
Published by DICK & FITZGERALD,
No. 18 Ann-st., N. Y.
Also for sale by all booksellers in this place.

EXCELLENT NOVELS ARE RARE NOW-A-DAYS.
TWICE LOST
is a very remarkable novel, and one that will make a sensation.
"The story is ingenious, and fastens the reader's attention at the outset, while the characters are so keenly and vividly represented that they almost take rank in the memory with persons we have actually seen and known."
THE FIFTH THOUSAND
is now ready.
"Altogether, for spiciness, for raciness, for cultivation, for a spirited plot, and rapid, skillful development, this book has not its equal this season."
We heartily suggest it as a wide-awake companion and a capital novel for "reading aloud."
Large type, handsome paper; price, 50 cents.
American News Company, Dick & Fitzgerald, O. S. Felt, Oakley & Mason, John Bradburn, and all the Broadway booksellers have it.
LORING, Publisher,
No. 319 Washington-st., Boston.

THOSE EXQUISITE BOOKS WITH EXQUISITE ENGRAVINGS.—Send your address on a stamped envelope, and get a catalogue with full particulars. C. BLANCHARD, Publisher, No. 30 Ann-st., N. Y.

THE MERCANTILE LIBRARY ASSOCIATION
OF THIS CITY
WILL OPEN A
BRANCH LIBRARY AND READING-ROOM,
AT
No. 1,136 Broadway, on the corner of 26th-st.,
ON
TUESDAY NEXT, MARCH 1,

To be open daily thereafter for the delivery and receipt of Books, from 8 o'clock A. M. until 9 o'clock P. M.

This office is established for the convenience of those residing at a distance from the central Institution, and its privileges are free to all members of the MERCANTILE LIBRARY and CLINTON HALL Associations. A valuable collection of the more standard works will be kept constantly on hand, including such authors as Bancroft, Irving, Prescott, Motley, Macaulay, Shakespeare, Ruskin, Miss Strickland, Dickens, Thackeray, Cooper, Scott, Marryatt and others. Such books as are not to be found here may be ordered from the General Library, with which communication will be had constantly.

A pleasant and spacious Reading-Room will be attached to this office, (free to all members on presentation of their cards of membership,) where may be found the Daily Papers and various Illustrated Journals, as also the current popular Magazines. This portion of the Branch Establishment will be reserved exclusively

FOR LADIES,

during the hours of from Ten to Three every day—the DELIVERY OFFICE being open, however, at all times, to both Ladies and Gentlemen.

In making the above announcement the BOARD OF DIRECTORS desire to express their gratification at the growing interest which is manifested by all portions of the community in the welfare of their Institution, as shown by the increase of its members, and by the large number of volumes daily drawn from its shelves. They desire to give all possible attention to the wants of members, by procuring new works of value as soon as published, in quantities to suit the demand, and by adding new and desirable Periodicals and Books of Reference to their already unsurpassed Reading-Room.

The DOWN-TOWN OFFICE, at No. 59 Liberty-st., near the Post-office, is open daily, from 8 A. M. to 5 P. M., for the delivery and receipt of books.

The GENERAL LIBRARY, in Astor-place, is open as usual, from 8 A. M. to 9 P. M., and the READING-ROOM from 8 A. M. to 10 P. M.

TERMS OF MEMBERSHIP,

Entitling to all the privileges of Library, Reading-Room, the Branch Library and Reading-Room, and Down-town Office:

To MERCHANTS' CLERKS—Initiation Fee, $1; Semi-Annual dues, $1 50. To ALL OTHERS, including LADIES, $5 a year, in advance.

Subscriptions commence at any time.

THE TRUSTEES OF THE FIVE POINTS HOUSE OF INDUSTRY are anxious to provide more adequate school and chapel accommodations for the children under their care. They have been enabled by recent donations to purchase sufficient adjoining ground, and now appeal to the friends of the institution for an amount which will enable them, without incurring debt, to make the proposed addition to their building. Donations for this purpose should be sent to Mr. R. B. LOCKWOOD, Treasurer, Five Points' House of Industry, No. 155 Worth-st., or to any of the Trustees.

THE SECRET OF THE GREAT SUCCESS of DURNOS' Catarrh Snuff consists in its promoting a healthy action of the eyes, ears, nose and bronchia—all of which are improved by a single pinch.

$12 WILL BE PAID FOR A COMPLETE file of the NEW-YORK TIMES for 1863. Apply at Subscription Desk, *Times* Office.

AN ELEGANT AND CHEAP ARTICLE.
HEALTHY AND DURABLE.
CRONDAL'S PATENT PREPARED CORK-STUFFING—A large assortment of mattresses and furniture cushions, seats for couches, &c., life-preserving pillows and boat-seats, saving pads, &c., constantly on hand, and orders filled at the very shortest notice at
706 BROADWAY—706.

ALL THOSE AFFLICTED WITH RHEUMATISM, PILES, NERVOUS and RHEUMATIC HEADACHE will find great relief and comfort from using CRONDAL'S PATENT PREPARED CORK-STUFFED mattresses, seats, cushions, pillows, &c. Call and examine the article at
706 BROADWAY—706.

ENGLISH ROAST MUTTON
AND ENGLISH MUTTON CHOPS FOR DINNER TO-DAY.
FOR SALE ENGLISH BEEF.
LIVE TURTLE.
Finnon Haddocks, Cheshire and Stilton Cheese, English Hams and Bacon, Lea & Perrin's Worcestershire Sauce, Crosse & Blackwell's Pickles, Scotch Oatmeal, Marmalade, Chutney, Curry Powder, Ling, &c. RICHARDSON, agent, No. 66 Maiden-lane, corner William-st.
LIVE TURTLE FOR SALE.

OPERA GLASSES.
Five, Six, Eight, Ten, Twelve, Fifteen, Twenty to Thirty-five Dollars each. For sale by
G. C. ALLEN, No. 415 Broadway.
One door below Canal-st.

THE SANITARY FAIR.

Among the many useful articles most readily disposed of at the Sanitary Fairs are the beautiful silver-plated goods that are to be found at the store of
LUCIUS HART & CO.,
Nos. 4 and 6 Burling-slip, foot of John-st.

MRS. REEVE, FEMALE PHYSICIAN—Cures all complaints of females. Board and pleasant rooms for ladies during confinement, with medical attendance; can be consulted at No. 44 4th-av., corner of 27th-st.

FINANCIAL.

DREXEL, WINTHROP & CO.
NO. 40 WALL-ST.,
BANKERS AND BROKERS,
DEALERS IN
UNITED STATES GOVERNMENT SECURITIES AND GOLD.

Stocks and Bonds bought and sold at the Brokers' Board on commission. Mercantile collections made on all points in the United States and Canada.

OFFICE OF THE COLUMBIAN (MARINE) INSURANCE CO., CORNER OF WALL AND NASSAU STS., NEW-YORK, Jan. 29, 1864.

STATEMENT OF THE AFFAIRS OF THE COMPANY for the sixth fiscal year ending Dec. 31, 1863:

Premiums on unexpired risks, Dec. 31, 1862 .... $249,998 17
Premiums received from that date to Dec. 31, 1863 .... 3,002,258 59
Total amount of premiums $3,252,256 76

Premiums marked off, as earned during the year, (less return premiums,) and interest received on investments $2,362,842 02
Losses paid during the year ..$1,021,150 50
Reinsurances, expenses, State and Government taxes ...... 204,628 19— 1,225,778 69
Excess of earned premiums over losses, &c. $1,137,063 33
Add undivided balance of Dec. 31, 1862 .... 117 68— 1,137,181 01
Reserve for estimate claims unadjusted and other contingencies 441,206 49

In accordance with the provisions of the Charter of the Company, the Board of Directors have resolved to apply the profits of the year as follows:
Profits to be divided $695,974 52
Cash dividend to dealers holding certificates of return, on premiums earned during the year and paid, payable on and after Feb. 10, 1864 .... 269,614 80— 426,359 72
Deduct dividend already paid to Stockholders, being accrued interest, (free of Government tax,) on cash Capital 57,895 20
$368,464 52
Deduct interest on Scrip issue of 1862, payable (free of Government tax) on and after March 10, 1864, being 6 per cent. on amount of such issue 1,747 20
$366,717 32
If this residue thirty per Cent. will be paid in cash to Stockholders on and after March 10, 1864, (free of Government tax,) as follows: On old stock 12 per Cent., and on new stock 10 per Cent. 110,000 00
$256,717 32
There will also be a Scrip Dividend, payable (free of Government tax) on and after June 1, 1864, on the cash capital, as follows: On old stock 7 per Cent., and on new stock 5 per Cent., making the total dividend for the year paid to Stockholders equal to 26 per cent.
Payable in cash on and after March 10, 1864, (free of Government tax,) to Makers of Security Notes, being 4 per Cent. on amount of such notes 1,313 50
$255,403 82
Payable in Scrip (free of Government tax,) on and after June 1, 1864, to Dealers on Earned Premiums on Risks terminating without loss, (estimated at $1,700,000,) 15 per cent. 255,000 00
Undivided Balance $403 82

The Company have the following Assets:
United States, New-York City and other Stocks $330,375 00
Accrued Interest, Gold at market value, Salvages and other Securities 714,992 61
Cash in Banks and Loans on demand 651,517 81
Bills Receivable, and Premium Notes 1,413,670 94
Scrip of Insurance Companies, Balances due from Agents, and sundry claims due the Company 30,374 44
Total amount of Assets $3,140,930 80

To the President and Board of Directors of the Columbian Insurance Company:
We hereby certify that we have compared the above statement with the Balance Sheet of the Company, and the Balance Sheet with its Books, and found them to conform.
We have also examined the Cash Bank Balance, Securities, Bills Receivable and other Assets, and found them to conform accurately with the above statement made by the Company.
EDWARD ROWE, JOSEPH MORRISON, ALBERT G. LEE, DAN'L W. TELLER, Committee.
JAN. 29, 1864.

On and after 1st February, 1864, Dealers with this Company will be allowed the option (to be signified at the time of application for insurance) of receiving in lieu of scrip, at the end of each year, returns in cash, (guaranteed by certificates,) of premiums paid and earned during the year, whether loss accrues or not, upon all new risks under the New-York form of policy, as follows:
1st. Upon all Voyage Risks upon Cargo, a return of twenty-five per cent.
2d. Upon Voyage Risks upon Freight, a return of twenty per cent.
3d. Upon Time Risks upon Freight, and upon Voyage and Time Risks upon Hulls, a return of ten per cent.
Such privilege, however, being confined to persons and firms, the aggregate of whose premiums upon such policies earned and paid during the year, shall amount to the sum of one hundred dollars.

DIRECTORS:

EDWARD ROWE,	DANIEL W. TELLER,
DANIEL W. LORD,	JOHN D. BATES, JR.,
GEORGE MILN,	CHARLES HICKOX,
JOHN ATKINSON,	ROBERT BOWNE,
THOS. A. C. COCHRANE,	LAWRENCE MYERS,
WM. H. HALSEY,	S. N. DERRICK,
THOS. BARRON,	MOSES MERICK,
ROLAND G. MITCHELL,	DAVID J. ELY,
ALBERT G. LEE,	JOSEPH MORRISON,
GEO. P. DESHON,	WM. H. POPHAM,
O. L. NIMS,	B. C. MORRIS, JR.,
M. F. MERICK,	EZRA NYE,
WM. B. OGDEN,	HENRY J. CAMMANN,
JOHN ARMSTRONG,	THOMAS LORD,
B. C. MORRIS,	ROBERT S. HOLT,
ANDREW J. RICH,	J. B. GRIFFIN.

B. C. MORRIS, President.
THOS. LORD, Vice-President.
WM. M. WHITNEY, Second Vice-President and Secretary.

TELEGRAPH AND EXPRESS STOCKS
BOUGHT AND SOLD BY
W. O. RUGGLES,
No. 18 Wall-st., N. Y.

CHICAGO AND GREAT EASTERN RAILWAY COMPANY, FIRST MORTGAGE BONDS, FOR $2,000,000.

SUBSCRIPTION BOOKS OPENED WITH Messrs. SCHUCHARDT & GEBHARD, Bankers, No. 21 Nassau-st., New-York.

The Chicago and Great Eastern Railway Company now offer for sale one million one hundred thousand dollars of their first mortgage bonds, in sums of one thousand dollars each, maturing in thirty years, bearing interest at the rate of Seven per cent. per annum, payable in the City of New-York, on the first days of April and October, in each year.

These bonds are secured by a first and only Mortgage on the property, income and franchises of the Railway Company, executed to Frederick Schuchardt and Henry Morgan, of the City of New-York, Trustees.

The remaining nine hundred thousand dollars of the Bonds are set apart and remain in the hands of the said Trustees, for the purpose of being exchanged for the indebtedness of the Chicago and Cincinnati Railroad Company, running from La Crosse to Logansport; this effected, the $2,000,000 will form a First and only Mortgage on a line of road 110 miles in length, extending from Chicago to Logansport, where it connects with the Cincinnati and Chicago Air-line Railroad, forming the shortest line by 40 miles, between Chicago and Cincinnati, and by 36 miles the shortest line between Louisville and Chicago.

It will also open, in connection with roads now in operation, entirely new and very direct lines from Chicago to New-York, Philadelphia, Baltimore, and all Eastern cities. The distance between Chicago and New-York by this route being shorter than by either of the existing lines via Dunkirk or Buffalo.

The road is now under contract, and the most strenuous efforts are being made to have it open for traffic during the Summer of 1864.

The interest on the Bonds maturing during the progress of the work has been provided for, and will remain on deposit with the Bankers of the Company, Messrs. SCHUCHARDT & GEBHARD, No. 21 Nassau-st., to whom the Company refer for further particulars, and where subscription books for this loan have been opened.

W. D. JUDSON, President.
No. 37 WILLIAM-ST., NEW-YORK, Dec. 23, 1863.

LIVERMORE, CLEWS & CO.,
BANKERS
AND
U. S. GOVERNMENT LOAN AGENTS,
No. 32 Wall-st., New-York.
U. S. SECURITIES
of all issues,
purchased and for sale.
INTEREST ALLOWED ON DEPOSITS, subject to be checked for at sight. STOCKS, BONDS and GOLD bought and sold on commission.

EDWARD KING
offers his services at the Board of Brokers for the purchase or sale of STOCKS, BONDS AND GOVERNMENT SECURITIES.
NO. 4 HANOVER-ST.

SIMONSON & BROWN
offer their services at the Board of Brokers for the purchase or sale of Stocks, Bonds, Government Securities and Gold.
No. 39½ EXCHANGE-PLACE.

NOTICE.—THE TRUSTEES OF THE FIRST Mortgage Bondholders of the Vermont Valley Railroad Company will pay the coupons of April 1, 1858, on and after WEDNESDAY, March 2, 1864, upon presentation of the same at the office of the Treasurer in Bellows Falls. For the convenience of bondholders in New-York and elsewhere, the coupons will be paid for the space of one month, viz.: from the 2d of March to the 2d of April, at the office of ALEXANDER HAMILTON, Jr., No. 41 Wall-st., Jauncey Court, and thereafter will only be paid at the office of the Treasurer in Bellows Falls.
Dated Feb. 17, 1864.

THE ANNUAL MEETING OF THE LOT-owners of the GREENWOOD CEMETERY, required by the charter to be held to receive the yearly report of the Board of Trustees, will be held on WEDNESDAY, the 9th day of March next, at 1 o'clock P. M., at the office of the Cemetery, No. 30 Broadway, New-York.
J. A. PERRY, Secretary and Comptroller.

NOTICE.—BUCKLIN & CRANE HAVING THIS day admitted JOHN A. CRANE and ISAAC B. CRANE as partners, will continue business at No. 45 South-st., under the firm of BUCKLIN, CRANE & CO.
NEW-YORK, Feb. 1, 1864.

UNION BANK, NEW-YORK, Feb. 19, 1864.
THE ANNUAL ELECTION FOR DIRECTORS of this bank for the ensuing year, also inspectors of election, will be held at the banking-house on MONDAY, the 7th day of March next.
The poll will be open from 12 M. to 1 o'clock P. M.
JAMES M. LEWIS, Cashier.

FINANCIAL.

$100,000.
FIRST MORTGAGE SEVEN PER CENT. (7 per cent.)
GOLD BONDS
OF THE
QUICKSILVER MINING COMPANY OF CALIFORNIA.

The Bonds are for $1,000 each, secured by mortgage on all the property of the Quicksilver Mining Company, payable in ten years.

PRINCIPAL AND INTEREST PAYABLE IN GOLD.

Subscriptions for the above Bonds at par will be received at the office of the Company, No. 21 Nassau-st.

FISK & HATCH.
BANKERS AND DEALERS
IN
GOVERNMENT SECURITIES
No. 38 WALL-ST,
BUY AND SELL AT MARKET RATES
U. S. 5-20 BONDS.
U. S. COUPON AND REGISTERED BONDS of '81.
U. S. 7.30 TREASURY NOTES.
U. S. ONE YEAR CERTIFICATES.
U. S. QUARTERMASTERS' CHECKS.
U. S. QUARTERMASTERS' AND ORDNANCE VOUCHERS, the NEW U. S. FIVE PER CENT. LEGAL TENDER NOTES, and all GOVERNMENT issues.

BANKS, SAVINGS BANKS and investors will find us prepared at all times to furnish desirable lots of these Securities in large or small amounts.

DEPOSITS received and COLLECTIONS made on favorable terms. STOCKS, BONDS and GOLD bought and sold on commission.

U. S. 7.30 TREASURY NOTES converted into the 6 PER CENT. BONDS of 1881 on favorable terms.

FISK & HATCH,
BANKERS and DEALERS
In GOVERNMENT SECURITIES.
NO. 38 WALL-ST.

PUBLIC NOTICE.
THE NEW-YORK MINING STOCK EXCHANGE BOARD
MEETS DAILY AT No. 52 WILLIAM-ST.,
Commencing at 3 o'clock P. M., punctually.
Admission fee $250 per annum.
ALBERT H. NICOLAY, Manager.

BROWN BROTHERS & Co.,
NO. 59 WALL-ST.,
ISSUE COMMERCIAL AND TRAVELERS' CREDITS FOR USE IN THE COUNTRY AND ABROAD.

SHREVE & KENDRICK,
No. 23 William-st., Office No. 15.
MISCELLANEOUS STOCKS AND BONDS, STATE, COUNTY and CITY. Also, RAILROAD SECURITIES of all descriptions, not quoted at the New-York Stock Exchange, bought and sold on commission.
MISSISSIPPI AND MISSOURI FIRST MORTGAGE BONDS, Eastern Division.
SCIOTA AND HOCKING VALLEY RAILROAD BONDS. (foreclosed.)
MINNESOTA STATE BONDS, issued to Railroads, (interest unpaid and repudiated.)
MILWAUKEE CITY BONDS, issued to Railroads, (interest unpaid and repudiated.)
BELLEFONTAINE AND INDIANA RAILROAD STOCK.
INDIANAPOLIS, CLEVELAND AND PITTSBURGH RAILROAD STOCK.
NEW-YORK AND NEW-HAVEN RAILROAD STOCK.
UNITED STATES TELEGRAPH STOCK.
MORRIS CANAL STOCK AND BONDS.
NEW-JERSEY STATE 6s.
RACINE AND MISSISSIPPI RAILROAD BONDS WANTED.
$6,000 BELLEFONTAINE AND INDIANA RAILROAD FIRST MORTGAGE 7 PER CENT. CONVERTIBLE BONDS FOR SALE.

SECOND NATIONAL BANK.
NEW-YORK, Feb. 18, 1864.
THIS BANK WILL RECEIVE FROM ITS dealers on deposit, at par, the circulating notes of all the National Banks in the United States.
A. G. ALLEN, Cashier.

CONTINENTAL BANK, NEW-YORK, Feb. 29, 1864.
MR. E. W. TALMAN HAVING RESIGNED his position as cashier of this Bank, to take effect from and after the first of March next, Mr. C. F. Timpson has been appointed his successor.
U. A. MURDOCK, President.

TREASURY DEPARTMENT, OFFICE OF COMPTROLLER OF THE CURRENCY, WASHINGTON, Feb. 27, 1864.
WHEREAS, BY SATISFACTORY EVIDENCE presented to the undersigned, it has been made to appear that the Fourth National Bank of the City of New-York, in the County of New-York, and State of New-York, has been duly organized under and according to the requirements of the Act of Congress, entitled, "An Act to provide a national currency, secured by a pledge of United States stocks, and to provide for the circulation and redemption thereof," approved Feb. 25, 1863, and has complied with all the provisions of said act required to be complied with before commencing the business of banking.

Now, therefore, I, HUGH McCULLOCH, Comptroller of the Currency, do hereby certify that the Fourth National Bank of the City of New-York, County of New-York, and State of New-York, is authorized to commence the business of banking under the act aforesaid.

In testimony whereof, witness my hand and seal of office this 27th day of February, 1864.
[L. S.] (Signed,) HUGH McCULLOCH, Comptroller of the Currency.

FOURTH NATIONAL BANK OF THE CITY OF NEW-YORK, NOS. 27 and 29 PINE-ST., NEW-YORK, Feb. 22, 1864.
NOTICE IS HEREBY GIVEN THAT THE remaining Fifty per cent. of the Capital Stock of this Bank will be required to be paid in as follows, viz.:
Twenty-five per cent. on Monday, 7th March proximo.
Twenty-five per cent on Thursday, 17th March proximo.
To those who desire to pay the fifty per cent. in full, interest will be allowed at the rate of six per centum per annum upon the last twenty-five per cent. from date of payment to its maturity.
The transfer books will close on the 6th proximo, and remain closed until the 18th.
GEORGE OPDYKE, President.

NINTH NATIONAL BANK OF THE CITY OF NEW-YORK.—AUTHORIZED CAPITAL, $2,000,000. To be located in Broadway, near Canal-st. The opening of the books at the Banking-House of LIVERMORE, CLEWS & CO., No. 32 Wall-st., on Monday, Feb. 29, is postponed to THURSDAY, March 3, 1864. During that time the promoters will please receive proposals for the increase of the capital stock to one million of dollars at once, instead of half a million, as at first proposed. Each subscriber to the first half million will be entitled to take his proportion of the increase, if he desires, which he can hold or distribute among his friends, so as to increase the business of the Bank. The first half million has already been subscribed.
NEW-YORK, Feb. 29, 1864.

STATE OF NEW-YORK BANK DEPARTMENT, ALBANY, Feb. 26, 1864.
THE BANK OF HAVANA (HAVANA, SCHUYLER County) has this day filed, in this office, a notice of the appointment of the American Exchange Bank, in the City of New-York, as agent for the redemption of its circulating notes, together with a revocation of the appointment of the Commercial Bank of Troy as such agent, agreeable to the act entitled "An Act to amend the several acts relating to incorporated banks, banking associations and individual bankers," passed April 17, 1851.
H. H. VAN DYCK, Superintendent.

GUARDIAN LIFE INSURANCE CO. OF NEW-YORK, CONTINENTAL FIRE INSURANCE CO.'S BUILDING, No. 102 BROADWAY, NEW-YORK, Feb. 27, 1864.
NOTICE IS HEREBY GIVEN THAT THE annual election for eleven directors, to fill the vacancies occasioned by the expiration of the term of the first class, will take place at the office of the said company on WEDNESDAY, March 9, 1864. Polls open at 12 M. and close at 1 P. M.
H. V. GAHAGAN, Secretary.

MANHATTAN OIL COMPANY, Office No. 16 Broadway.
STOCKHOLDERS ARE HEREBY NOTIFIED that the annual election for nine Directors of the Company will be held at this office on WEDNESDAY, the 2d of March, proximo, from 12 to 2 o'clock P. M. Transfer books will be closed until after that date.
MOOR FALLS, Secretary.
NEW-YORK, Feb. 20, 1864.

ISLE ROYALE MINING COMPANY.—THE annual meeting of stockholders in the ISLE ROYALE MINING CO., for the choice of directors and the transaction of any other business that may come before them, will be held at the Company's office, No. 44 Exchange-place, on WEDNESDAY, the 9th day of March next, at 2 P. M. Per order. F. W. CAPEN, Secretary.

WE WILL PURCHASE ON COMMISSION, through our San Francisco house, California and Nevada mining and other stocks. Parties wishing to order can examine daily quotations received by telegraph. Orders sent by telegraph when desired.
WELLS, FARGO & CO., No. 84 Broadway.

NOTICE.—AN ELECTION FOR DIRECTORS OF the FORTY-SECOND-STREET AND GRAND-STREET FERRY RAILROAD COMPANY will be held at the office of the Company, corner of 42d-st. and 12th-av., on the 8th day of March, 1864, between the hours of 12 o'clock M. and 2 o'clock P. M.
JOHN KERR, Secretary.

OFFICE OF THE PENINSULA RAILROAD COMPANY OF MICHIGAN, No. 8 WALL-ST., NEW-YORK, Feb. 26, 1864.
THE COUPONS DUE MARCH 1, 1864, from the bonds of this company will be paid on and after that date on presentation at this office.
JAMES R. YOUNG, Treasurer.

WANTED.—A FEW ERIE CITY AND COUNTY BONDS.
Erie Canal Bonds of Erie, Pennsylvania.
Also, 10,000 North-Branch Canal Bonds, for which the highest price will be paid by
C. B. WRIGHT & CO.,
No. 142 South 3d-st.,
Opposite the Exchange, Philadelphia.

OFFICE OF THE NIAGARA FIRE INS. CO., No. 67 WALL-ST., Feb. 27, 1864.
THE ANNUAL ELECTION FOR THIRTY-FIVE Directors and three Inspectors of Election of this Company will be held at this office on TUESDAY, the 8th day of March next. Polls open from 12 to 1 o'clock P. M.
P. NOTMAN, Secretary.

$500,000 TO LOAN ON BOND AND MORTGAGE—In sums to suit. No commissions charged. Applications in writing, with diagrams of premises, to be made to
WARREN G. BROWN,
Counsellor-at-Law.
No. 139 Broadway.

FINANCIAL.

AT A MEETING HELD AT THE OFFICE OF MESSRS. GEORGE S. ROBBINS & SON, on SATURDAY, the 27th inst., for the purpose of taking the preliminary steps towards the establishment of a National Bank in this City, the following resolutions were adopted:

Resolved, That subscriptions be invited, by public advertisement, for a bank, to be called the Tenth National Bank, or, if allowed, the Central National Bank of New-York.

Resolved, That the capital of said Bank shall be one million of dollars, with the privilege of an increase to ten millions.

Resolved, That sealed proposals be received at the Banking-house of MESSRS. GEORGE S. ROBBINS & SON, until THURSDAY, the 10th day of March, at 3 o'clock P. M., when the Commissioners will proceed to award the stock to the parties who may have applied therefor.

In conformity with the above resolutions, the undersigned Commissioners invite subscription as therein stated.

HENRY A. SMYTHE, JOSEPH LAWRENCE, A. A. LOW, GEORGE S. ROBBINS, FRANCIS SKIDDY, SAM'L D. BABCOCK, SAM SLOAN, Commissioners.
NEW-YORK, March 1, 1864.

STATEMENT
OF THE
UNITED STATES LIFE INSURANCE CO.
IN THE CITY OF NEW YORK,
For the year 1863.
JOSEPH B. COLLINS, President.
OFFICE, NO. 40 WALL-ST.

Assets 1st January, 1863 .... $876,067 85
RECEIPTS.
Premiums and policies $52,456 40
Interest, rents, &c. .... 262,013 90— 314,470 30
Total $1,190,538 15

DISBURSEMENTS.
Paid claims by death $55,000 00
Endowments and other policies purchased 20,600 18
Dividends and profits paid with claims 9,716 19
Reinsurance, Taxes, Commissions, Physicians' Fees, Annuities 29,670 34
Office Expenses, advertising, printing and stationery .... 23,540 09— 138,526 80

ASSETS.
Cash $38,022 28
Bonds and mortgages 390,000 00
United States Securities, (par $395,000,) cost 387,725 00
New-York City Bonds (par) 20,000 00
Brooklyn City Bonds (par) 24,000 00
Real Estate in New-York and Brooklyn 10,140 00
Due by agents 22,574 07
Loans on policies 98,910 16
Deferred premium 48,903 74
Interest accrued or due 11,736 10
Assets, 1st January, 1864 .... 1,052,011 35
Total $1,190,538 15

There are no losses due and unpaid; no claims in dispute.

BOARD OF DIRECTORS.

JOSEPH B. COLLINS,	EDWARD S. CLARK,
JAMES SUYDAM,	ISAAC N. PHELPS,
JAMES MARSH,	CHARLES E. BILL,
JOHN J. CISCO,	JOHN J. PHELPS,
THOS. C. DOREMUS,	CLINTON GILBERT,
ISAAC A. STORM,	WILLIAM B. BOLLES,
JOHN A. LUQUEER,	HANSON K. KORNING,
JOSIAH RICH,	JOHN C. BALDWIN,
CHAS. M. CONNOLLY,	EDWARD MINTURN,
BEN. F. WHEELWRIGHT,	AUGUSTUS H. WARD,
WILSON G. HUNT,	JAMES GALLATIN,
DAN. H. ARNOLD,	JEREM'H P. ROBINSON,
WASH. R. VERMILYE,	CHAS. P. LEVERICH,
WILLIAM TUCKER,	WM. M. HALSTED,
SHEPHERD KNAPP,	HENRY W. FORD.

JAMES W. G. CLEMENTS, M. D., Medical Examiner, (Residence, No. 19 Amity-st.,) at the office daily from 12 to 1½ o'clock P. M.
WILLIAM DETMOLD, M. D., Consulting Physician.
J. B. GATES, General Agent, and JAMES STEWART, HENRY PERRY, ALBERT O. WILLCOX, A. WHITNEY, HIRAM P. CROZIER, GRENVILLE R. BENSON, CHARLES NORTHSHIELD and ALFRED PINNEY, Local Agents in the City of New-York and vicinity.
JOHN EADIE, Secretary. N. G. DE GROOT, Act'y.

THE SUBSCRIBER OFFERS FOR SALE, in sums to suit purchasers, $150,000 of the bonds of Richmond County. These bonds are issued for the purpose of recruiting, and are authorized by late acts of the Legislature. They bear seven per cent. interest, payable semi-annually; capitalists are invited to examine this investment, at the office of HENRY G. STEBBINS & SONS, No. 46 Exchange-place, where full information regarding the resources and indebtedness of the county will be given.
PETER S. WANDEL, Treasurer Richmond County.

COLLECTIONS IN NEW-JERSEY.—E. W. RUNYON, Attorney and Counselor-at-Law, Plainfield, N. J. Special attention given to collecting claims in all parts of the State. Satisfaction guaranteed. Refers to D. J. Sprague, No. 37 Park-row; Thos. B. Stillman, No. 30 Wall-st.; Webster & Marsh, Plainfield, N. J.

NOTICE.—ASPINWALL INS. CO. STOCK Books now open for subscription, at B. C. Morris, Esq., No. 1 Nassau-st.; Wm. H. Anthon, Esq., No. 16 Exchange-place; A. E. Tilton, Esq., No. 47 Cedar-st.; Wm. H. Mailler, Esq., No. 108 Wall-st.; J. H. Poillon, No. 114 Nassau-st.

DIVIDENDS.

CORN EXCHANGE INSURANCE COMPANY.
NEW-YORK, March 1, 1864.
A semi-annual dividend of FIVE per cent. on the capital stock of this company has been declared payable on demand, free of Government tax.
W. H. WINDSOR, Secretary.

OFFICE OF THE DELAWARE AND HUDSON CANAL CO., NEW-YORK, Feb. 1, 1864.
THE BOARD OF MANAGERS OF THIS Company have declared a semi-annual dividend of TEN PER CENT. (free from Government tax) out of the profits of the Company, payable on and after the 15th day of February inst., at the office of the Company, No. 29 William-st., corner of Exchange-place. The transfer books are now closed, and will remain closed until the morning of the 13th inst. By order of the Board.
ISAAC N. SEYMOUR, Treasurer.

COPARTNERSHIP NOTICES.

DISSOLUTION.—THE FIRM OF JOHN ANDERSON & CO. is this day dissolved by the retirement of JOHN ANDERSON.
New-York, March 1, 1864. JOHN ANDERSON.

COPARTNERSHIP.—The undersigned have this day formed a copartnership under the name, style and firm of ARTHUR GILLENDER & CO., (successors to John Anderson & Co.,) for the manufacture of the solace and other fine-cut chewing and smoking tobacco and snuff, at Nos. 114 and 116 Liberty, and No. 121 Cedar-sts., New-York.
ARTHUR GILLENDER, NAPOLEON B. KUKUCK, JOSEPH W. GRAY, JOSEPH L. R. WOOD.
March 1, 1864.

NOTICE IS HEREBY GIVEN THAT THE copartnership heretofore existing under the firm of FLEEMAN & GILSON is this day dissolved by term of limitation. Any debts due the firm may be settled with either of the subscribers.
W. H. FLEEMAN, SAMUEL GILSON.
NEW-YORK, Feb. 29, 1864.

NEW-YORK, Feb. 1, 1864.
EDWARD B. KETCHUM, LYNDON M. SWAN and LANDON KETCHUM are this day admitted as copartners in our firm.
KETCHUM, SON & CO.

NEW-YORK, March 1, 1864.
E. W. TALMAN, LATE CASHIER OF the Continental Bank, this day becomes a member of our firm.
LIVERMORE & TALMAN.

No. 17 WILLIAM-ST., March 1, 1864.
MR. JOSEPH N. T. LEVICK IS THIS day admitted as a member of our firm.
A. G. NORWOOD & CO.

BUSINESS CHANCES.

FOR SALE—TO JEWELLERS—THE STOCK, fixtures, and good will of an old established jewelry store, successfully carried on for a period of thirty years by the late Taylor & Jones, at No. 97 Fulton-st., Brooklyn. Apply to B. H. SEABURY, Executor, No. 95 Fulton-st., Brooklyn.

FOR SALE—FOR $500—THE INTEREST OF A retiring partner in an established business—all cash. It is a good chance for a young, energetic man, of strict integrity. J. C. MILTON & CO., Patent Brokers, No. 218 Broadway.

FOR SALE—AT A BARGAIN, A DOWN-TOWN drinking saloon, now doing a good business; rent low; long lease. Apply to HALL & CLUTE, No. 229 Broadway. Room No. 25.

SAVINGS BANKS.

ATLANTIC SAVINGS' BANK,
Chatham-square, New-York,
Open Daily.
SIX PER CENT. INTEREST ALLOWED.
Deposits made now will receive interest from 1st April.
M. D. VAN PELT, President.
CHARLES D. BAILEY, Treasurer.

NOTICE OF COPARTNERSHIP.—WE have associated with us as copartners in our business carried on at No. 155 Avenue D, commencing on the 1st day of January, 1864, J. F. EMERSON, ANDREW EMERSON and WILLIAM THOMSON. From this date the name of the firm will be DEWHURST, EMERSON & Co. DEWHURST & EMERSON.
No. 155 AVENUE D, 1st March, 1864.

NEW-YORK SAVINGS BANK—CORNER of 14th-st. and 8th-av. Open daily from 1 to 5 P. M.; Wednesdays and Saturdays from 1 to 7 P. M. Six per cent. interest allowed. Deposits made on or before March 1 will draw interest from that date.
THOMAS CHRISTY, President.
R. H. BULL, Secretary.

LOST AND FOUND.

LOST—ON FRIDAY, A ROMAN MOSAIC BROOCH, having a red ground with a white dove, and the word "Pax," upon it. Any person returning the same to No. 16 Gramercy-park will be suitably rewarded.

AUCTION SALES

ALBERT H. NICOLAY, Auctioneer.
PEREMPTORY TRUSTEES' SALE OF houses and lots on Greenwich, East 9th, East 11th, East 14th sts. and Lexington-av., New-York; also, on Hanover-place, Hoyt-st., and corner of Lafayette-st. and Hudson-av., Brooklyn.—ALBERT H. NICOLAY will sell at public auction, by order of trustees, TUESDAY, March 1, 1864, at 12 o'clock, at the Exchange Salesroom, No. 117 Broadway, the following real estate:

No. 815 GREENWICH-ST.—The four-story and basement brick house and lot, known as No. 815 Greenwich-st., east side, between Jane and Horatio sts. Lot 25 front by by 22 feet 6 inches in the rear, by 68 feet deep. House 25 by 40 feet. $3,000 of the purchase money can remain on bond and mortgage for four years from April, 1864, at 7 per cent. interest.

No. 817 GREENWICH-ST.—The four-story and basement brick house and lot known as No. 817 Greenwich-st., east side, between Jane and Horatio sts.; lot 25 by 96 feet; house 25 by 40 feet 2 inches. $5,000 of the purchase money can remain on bond and mortgage at 7 per cent. per annum, as long as the interest is promptly paid.

No. 261 EAST FOURTEENTH-ST.—The six story brick house and lot known as No. 261 East 14th-st., north side, between Avenues A and B, lot 25 feet by 103 feet 2 in., house 25 by 56 feet 6 in. $3,000 of the purchase money can remain on bond and mortgage at 7 per cent., as long as the interest is paid.

No. 143 EAST ELEVENTH-ST.—The five-story brick house and lot known as No. 143 East 11th-st., south side, between 1st-av. and Avenue A; lot 25 by 94 feet 10 in., house 25 by 55 feet 6 in. $3,000 of the purchase money can remain on bond and mortgage at 7 per cent. per annum, as long as the interest is promptly paid.

No. 235 EAST NINTH-ST.—The four-story brick house and lot known as No. 325 East 9th-st., south side, between Avenues B and C, lot 20x76 ft. House 20x40 ft. 2. $2,500 of the purchase money can remain on bond and mortgage at 7 per cent. per annum as long as the interest is promptly paid.

LEXINGTON-AV.—The three-story brick house and lot on the west side of Lexington-av., within 75 ft. 5 of 57th-st. Lot 25x90 ft. House 18 ft. 11x32 ft. 1.

ALSO, Two Lots—Adjoining the above, on the north side, 25x90 ft. each. $2,900 of the purchase money can remain on the house and three lots, at 7 per cent. per annum, for three years from May, 1864.

No. 22 HANOVER-PLACE, BROOKLYN.—The two-story and basement frame house and lot known as No. 22 Hanover-place, south side, between Livingston-st. and Fulton-av. Lot 20 by 100 feet; house 20 by 32 feet 4 inches; water, gas and heater in the house. $2,500 of the purchase money can remain on bond and mortgage at 7 per cent. per annum as long as the interest is promptly paid.

No. 80 HOYT-ST., BROOKLYN.—The three-story brick house and lot known as No. 80 Hoyt-st., between Bergen and Wyckoff sts. Lot 20 by 80 feet; house 20 by 38 feet 2 inches—containing gas, &c. $2,200 of the purchase money can remain on bond and mortgage at 7 per cent. as long as the interest is promptly paid.

CORNER OF LAFAYETTE-ST. AND HUDSON-AV., BROOKLYN.—Four three-story brick houses and lots fronting on Lafayette-st., northeast corner of Hudson-av. Lots about 20x50 feet; houses about 20x30 feet 4. The corner is occupied as a store; $2,000 of the purchase money now on mortgage upon the whole is due, but can remain at 7 per cent. per annum as long as the interest is promptly paid.

The attention of capitalists and others seeking investments is called to this sale, as all the above property is to be sold without reserve to the highest bidders, (by order of Trustees, to relieve them from the trust conferred upon them,) which offers unusual inducements to purchasers of real estate.

Terms of sale will be made known at the time and place of sale. The titles are indisputable. For lithographic maps and full particulars, apply to
ALBERT H. NICOLAY, Auctioneer and Stock Broker, No. 52 William-st., N. Y.

MORRIS WILKINS, Auctioneer.
EXECUTORS' AND TRUSTEES' SALE OF VALUABLE IMPROVED PROPERTY ON WORTH-ST., CHATHAM-SQUARE, PEARL, MADISON AND MONROE STS.—E. H. LUDLOW & CO. will sell at auction, on TUESDAY, March 1, 1864, at 12 o'clock, M., at the Exchange Salesroom, No. 111 Broadway, Trinity Building, under the direction of John McLaughlin and Thomas Muldoon, Executors and Trustees under the will of Peter McLaughlin, deceased.

WORTH-ST.—The very valuable lot of ground, with the buildings thereon, No. 100 Worth-st., south side, 175 feet east of Broadway. Lot 25 by 80 feet.

PEARL-ST.—The valuable lot of ground, with the five-story brick building thereon, No. 472 Pearl-st., near Chatham. Lot 29 feet 6 inches front, 27 feet 6 inches rear, 112 feet 8 inches one side, and 109 feet 5 inches on the other.

MADISON-ST.—Two and a half-story brick dwelling-house and lot, No. 232 Madison-st., near Jefferson.

MONROE-ST.—The lot of ground, with the front and rear buildings thereon, No. 35 Monroe-st., near Market. Lot 25 by 108 feet.

Also, the lot of ground, with the front and rear buildings thereon, No. 123 Monroe-st., near Rutgers-st. Lot 26 feet 1 inch by 100 feet.

CHATHAM-ST.—The lease of the lot, with the four-story brick building thereon, No. 197 Chatham-st., between Oliver and Catharine sts. The lease is for 21 years, from May, 1858, with privileges of three renewals of 21 years each. Ground rent, $600 per annum, taxes and assessments. Lot 25 feet 4 inches front, 28 feet 1 inch rear, by 75 feet west side, 76 feet east side.

Maps, &c., may be seen at the office of the auctioneer, No. 3 Pine-st.

HENRY H. LEEDS & Co., Auctioneers.
EXECUTOR'S SALE OF HOUSEHOLD FURNITURE.—HENRY H. LEEDS & CO. will sell at auction on WEDNESDAY, March 2, at 10½ o'clock, at No. 141 Lexington-av., near 30th-st.:

Executor's sale of household furniture, consisting of velvet and Brussels carpets, carved rosewood suite in crimson plush, suite in crimson reps, rosewood bedsteads, rosewood marble-top dressing bureaus, armoir-a-glace rosewood marble-top etagere with mirror doors and back, gilt-frame pier and mantel mirrors, rosewood seven-octave piano, made by Steinway, piano stool, rosewood marble-top centre tables, hair mattresses, painted enameled furniture with marble tops, feather beds, bolsters and pillows, china, crockery and glassware.

MORRIS WILKINS, Auctioneer.
VALUABLE LEASEHOLD PROPERTY ON CATHARINE-ST.—E. H. LUDLOW & CO. will sell at auction, on TUESDAY, March 1, 1864, at 12 o'clock, at the Exchange Salesroom, No. 111 Broadway, (Trinity Building,) New-York.

CATHARINE ST.—The lease of the lot, with the 3-story and attic brick house and store thereon, No. 32 Catharine-st., between Madison and Henry sts. House 27.2 by about 48 feet; has gas, water, bath, &c. Lot 27.2 by 100 feet.

The lease is from the Rutgers estate, has about 16 years to run, with privilege of renewal; ground rent $400. The premises are leased from 1st of May, 1864, until May, 1867, at $1,100 per annum.

Maps, &c., may be had at the office of the Auctioneers, No. 3 Pine-st.

ADRIAN H. MULLER, Auctioneer.
VALUABLE PROPERTY ON FRANKFORT AND OLIVER STS. AT AUCTION.—ADRIAN H. MULLER, P. R. WILKINS & CO. will sell on TUESDAY, March 1, at 12 o'clock, at the Exchange salesroom, No. 111 Broadway, by order of the heirs of DAVID BRYSON, deceased:

FRANKFORT-ST.—The two lots of ground, with the buildings thereon, situate on the northerly side of Frankfort-st., between Vandewater and Rose sts., and known as Nos. 46 and 48, being each 29 feet 11 inches in width by 106 feet 8 inches in depth.

OLIVER-ST.—The 3 two-story and attic brick houses and lots situate on the westerly side of Oliver-st., between Chatham and Madison sts., and known as Nos. 15, 17 and 19

THE SUBSCRIBER WILL SELL AT AUCTION, on WEDNESDAY, March 2, at 2 o'clock P. M., at the hotel of A. Cathers, in Raritan, New-Jersey, the following extensive buildings for manufacturing purposes, situated at Raritan, on the Central Railroad of New-Jersey. The main building is 37½ by 180 feet, two stories, and 22 feet from eaves of roof to foundation wall; also, engine-room, 22 by 41 feet; bending-room, 20 by 91 feet; a valuable steam-engine, 35 to 40 horse-power, shafting through building, side-shafting and pullies; building almost new, suitable for car-factory, rolling-mill, paper-mill, or almost any manufacturing purpose.
JOSHUA COLEMAN, Proprietor.

MORRIS WILKINS, Auctioneer.
VALUABLE STORE PROPERTY ON VESEY-ST.—E. H. LUDLOW & CO. will sell at auction, on WEDNESDAY, March 2, 1864, at 12 o'clock, at the Exchange Salesroom, No. 111 Broadway, Trinity Building, New-York:

VESEY-ST.—The three-story brick building, with two-story extension and lot, No. 108 Vesey-st., near West-st. Store 22 feet front, 22 feet 1 inch rear, by 35.4 one side and 34.9 the other; extension, 13.1 by 40.8; building covering entire lot. The store is well built, contains gas throughout, hot and cold water, water-closets, patent ice-house, and everything complete.

ADRIAN H. MULLER, Auctioneer.
STOCKS, &c., AT AUCTION, ON SATURDAY, March 5, 1864, at 12½ o'clock, at Exchange Salesroom, No. 111 Broadway, by ADRIAN H. MULLER, P. R. WILKINS & CO., by order of James W. Andrews, administrator of the estate of Robert W. Andrews, deceased:

Shares.	Shares.
34 Houstonic R. R. Pref Stk.	10 Stockbdg. & Pittsfield, R. R.
40 National Bank.	10 Continental Bank.
1 Scrip of Pac. Mail S. S. Co.	1 N. Y. Society Library.

ADRIAN H. MULLER, Auctioneer.
DESIRABLE DWELLING-HOUSE IN WAVERLY-PLACE AT AUCTION.
ADRIAN H. MULLER, P. R. WILKINS & CO. will sell at auction on Monday, March 7, 1864, at 12 o'clock M., at the Exchange Salesroom, No. 111 Broadway, the two-story and attic brick dwelling-house and lot situate on the northerly side of Waverly-place, near Gay-st., and known as No. 139. The house is 22 feet in width, contains 13 rooms and all the modern improvements, marble mantels, hot and cold water throughout; bath and water-closet; is in excellent order, having recently been thoroughly repaired; has a covered stairway, connecting the second story with yard. Lot 22x62 feet 1 inch. Maps at the office of the Auctioneers, No. 5½ Pine-st.

ADRIAN H. MULLER, Auctioneer.
PEREMPTORY SALE OF VALUABLE BUSINESS PROPERTY ON HOWARD-ST. AT AUCTION.—ADRIAN H. MULLER, P. R. WILKINS & CO. will sell on WEDNESDAY, March 2, at 12 o'clock, at the Exchange Salesroom, No. 111 Broadway:

HOWARD-ST.—The lot of land, with the brick dwelling house thereon, situate on the southerly side of Howard-st., about 100 feet east of Broadway, and known as No. 35. Lot 25 by 100 feet. This property is in a rapidly improving neighborhood, and is very desirable either for investment or immediate improvement.

HENRY G. EVANS, Auctioneer.
CROCKERY AND GLASS.—HENRY G. EVANS will sell, in lots to suit dealers, on TUESDAY, March 1, at 10 o'clock, at No. 13 Barclay-st., a general assortment of white and common ware, consisting of c. c. chambers, basins, plates, teas, &c.; painted teas, handled and soup bowls, tankards, plates, jugs, &c., &c. Also, an invoice of fine table glassware. Sale positive for cash, and no reserve, and goods carefully repacked for shipping.

SHERIFF'S SALE.—SUPREME COURT.—SAMUEL NICHOLL agst. JAMES HOFF.—In pursuance of an order of the Supreme Court of the State of New-York, and on attachment issued to me and levied thereon, I will expose to sale at public auction, on the fifth day of March, 1864, at 11 o'clock in the forenoon, at the wine cellar at No. 64 Leonard-st., corner of Church-st., a lot of cider in casks, &c.
JAMES LYNCH, Sheriff.
BREWSTER & LAKE, plaintiff's attorneys, No. 293 Broadway, N. Y.

A. J. BLEECKER, Auctioneer.
FOR ACCOUNT OF WHOM IT MAY CONcern.—A. J. BLEECKER, SON & CO. will sell at auction, on TUESDAY, March 1, 1864, at 12 o'clock, at the Exchange salesroom, No. 111 Broadway. West 40th-st., 2 three-story brick houses and lots, Nos. 218 and 220 West Fortieth-st., south side, between 8th and 9th avs., size 16.8 by half block; title indisputable. Apply to the auctioneers, No. 77 Cedar-st.

AUCTION SALES.

AUCTION SALE OF COAL.
SIMEON DRAPER will sell on WEDNESDAY, March 2, 1864, at 1 o'clock, at the Merchants' Exchange Salesroom, No. 111 Broadway, 500 tons Arley's House Coal, best Orrell, in lots of 50 tons of 2,240 pounds. Terms cash. Now landing from bark *Rosamond*. Samples can be seen at the office of the auctioneer.

FERRY LEASES AT AUCTION, AT THE CITY HALL.
On MONDAY, March 28, 1864, at 11 o'clock, A.M., will be sold at Public Auction, to the highest bidder with adequate security, for a term of Ten Years from the first day of May, 1864,

The Lease of the Ferry now established from the foot of Houston-street, East River, New-York, to the foot of Grand-street, Brooklyn, E. D.

The Lease of the Ferry now established from the foot of Twenty-third-street, East River, New-York, to Greenpoint, L. I.

The Lease of the Ferry now established from the foot of Grand-street, East River, New-York, to the foot of Grand-street, Brooklyn, E. D.

The Lease of the Ferry now established from the foot of Chambers-street, North River, New-York, to the foot of Pavonia avenue, Hoboken, N. J.

The Lease of the Ferry now established from the foot of Christopher-street, North River, New-York, to Hoboken, N. J.

The said Several Ferry Leases will be sold, with all the rights, privileges and advantages thereof belonging to the Corporation of the City of New-York.

CONDITIONS.

The conditions and covenants of the leases to be in the usual form of Ferry Leases heretofore entered into by the Corporation.

The Lease for each of the above named Ferries to be made to conform to the requirement of the City Charter in relation to Ferries, and also to contain covenants on the part of the lessee or lessees that he or they will conduct and manage the said Ferry or Ferries agreeable to such rules, regulations, ordinances or by-laws as are now or may hereafter, from time to time, be made or passed by the Common Council or State Legislature.

The purchaser of the ferry lease and its appendages, in each case, will be required to pay at the time and place of sale, to the Collector of the City Revenue, a sum equal to twenty per cent. of the amount bid for the annual rent, to apply on the rent of the first quarter, in case he executes a lease with the usual covenants, otherwise to be forfeited to the Corporation. He will be required, also, to furnish an obligation, at the same time, executed by two sureties, to this effect, that he will execute a bond with sureties to be approved by the Comptroller, for the punctual payment of the rent, quarter-yearly, and for the faithful execution of the covenants of the lease. The fees of the auctioneer, and the expense of the lease, bonds and revenue stamps to be paid by the purchaser, and no expense whatever is to be incurred by the Corporation for or in connection with the pier, slip or bulkhead, or premises proposed to be leased, during the term of the lease.

Should the lease of the above named ferries, or either of them, be purchased by parties other than the present lessees, they will be required, in accordance with the provisions of the laws of the State, to purchase at a fair appraised valuation (should the present lessee desire to sell) the boats, buildings and fixtures necessary for the purposes of a ferry; said value to be fixed by persons selected by the old and new lessees, in case the parties cannot agree as to the amount to be paid for the same.

The lease shall also contain a covenant requiring each ferry-boat to have attached to its engine a fire apparatus or force pump, with not less than four hundred feet of hose, of the quality and dimensions as that used by the Fire Department of the City of New-York, and to be used for the extinguishment of fires whenever required by the Chief-Engineer, or his assistants, of the Fire Department of the City of New-York, for which services the lessee shall receive twenty dollars per hour for each hour engaged, and no time to be counted less than one hour.
MATTHEW T. BRENNAN, Comptroller.

A. J. BLEECKER, Auctioneer.
EXECUTOR'S SALE, BY ORDRR OF JAMES GUYON, EXECUTOR.
A. J. BLEECKER, SON & CO. will sell at auction, on THURSDAY, March 3, at 12 o'clock, at the Exchange Salesroom, No. 111 Broadway:

MADISON-ST.—The two-story and attic brick house, No. 143, between Pike and Market sts.; size of house, 25x44; in good order, and contains gas and Croton; lot 25x100, with Remsen lease having five years to run from May 1, 1864, with all the usual covenants of renewal; ground rent $140 per annum.

COENTIES-SLIP.—The five-story brick fire-proof store and lot, No. 12, between Water and Front; size, 23 feet 8 inches front and rear by 34 feet 8 inches in depth.

FRONT-ST.—The five-story fire-proof brick house and lot, No. 16, between Broad and Moore sts.; size 21 feet in front, and 22 feet 6 inches by 70 feet in depth; building nearly new, occupied as a flour and produce store; situated near the Corn Exchange.

Maps, &c., at No. 77 Cedar-st.

CORPORATION PIERS AND SLIPS
TO BE
LEASED AT AUCTION.
Notice is hereby given that the Comptroller will on MONDAY, the 28th day of March, 1864, at 10 o'clock A. M., at the City Hall, lease on bids at public auction, the docks, piers and slips belonging to the Corporation, (the leases of which have or will expire on the 1st day of May, 1864,) for the term of five years from the 1st day of May, 1864.

Catalogues containing the description, location and terms of sale, may be had upon application to the Collector of City Revenue at this office, where maps will also be shown of the aforesaid wharves, piers, &c.
MATTHEW T. BRENNAN, Comptroller.
CITY OF NEW-YORK, DEPARTMENT OF FINANCE, COMPTROLLER'S OFFICE, Feb. 26, 1864.

HENRY H. LEEDS & Co., Auctioneers.
VALUABLE PRIVATE COLLECTION OF PICTURES, the property of a gentleman residing in Philadelphia.—HENRY H. LEEDS & CO., will sell at auction on the evenings of WEDNESDAY, 2d, and THURSDAY, 3d March, at 7½ o'clock each evening, at the "OLD DUSSELDORF GALLERY," No. 548 Broadway, next door to Tiffany & Co.'s, a valuable private collection of pictures, the property of a gentleman residing in Philadelphia, comprising about 200 specimens, mostly modern artists. Among other distinguished names are the following:

ENGLISH SCHOOL.

Wilkie,	Earle, of London,
Herring, Sr.,	Shayer, Sr.,
Cruikshank,	Cole, of London,
Morris, of London,	Percy, of London,
H. J. Boddington,	Gilpin, of London,
J. T. Peale,	Watson, of London,
Armfield,	Huggins, of London, and others.
Sir Thomas Lawrence,	
Etty, of London,	

GERMAN AND FRENCH SCHOOL.

Van Severdonck,	Myerheim,
Henrietta Ronner,	De Notre,
Francis Meiris,	Krusemann,
Correns,	Schmidt,
Denner,	Plummet,
Tillemans,	Verveer,
Mignard,	Muller,
Eckhout,	Degand, and others,

and the two celebrated paintings of Mont Blanc and the Jungfrau, by Tepping, of Munich, formerly exhibited at the Academy of Fine Arts in Paris.

Also several pictures of the Dusseldorf School, and several valuable water-colored drawings, from the collection of the late Lord Northwick.

Also, the superb Sevres clock, vases, and table, formerly belonging to Marie Antoinette, from the collection of the late Lord Seymour, of Paris.

The above can be examined one week before the sale, from 9 A. M. until 6 P. M., and three evenings preceding the sale from 7 P. M. until 10 P. M.

MORRIS WILKINS, Auctioneer.
EXECUTOR'S SALE OF VALUABLE PROPERTY ON WALL, BROAD, PEARL, BAXTER, HOWARD, MOTT STREETS, AND FOURTH-AVENUE, NEW-YORK, AND ON RAYMOND, CHESTNUT AND MARKET STREETS, BROOKLYN.—E. H. LUDLOW & CO. will sell at auction on WEDNESDAY, March 2, 1864, at 12 o'clock, at the Exchange Salesroom, No. 111 Broadway, Trinity Building:

BROAD AND WALL STS.—The very valuable lots of ground, with the buildings thereon, Nos. 3 and 5 Broad-st., running through to and forming an L on Wall-st., being together 40 feet 11½ inches on Broad-st., 4 feet 9 inches on Wall-st., 43 8 rear line, 41.3 southerly line.

PEARL-ST.—Two-story and attic brick house and lot No. 474 Pearl-st., 140 feet from Chatham-st., lot 27 feet front, 20 feet rear, and about 111 feet in depth.

BAXTER-ST.—The plot of ground with the front and rear buildings thereon, Nos. 10, 12, 12½ and 14 Baxter-st., near Chatham-st., being together 74 feet 6 inches on Baxter-st., 173 feet rear, 149 feet one side, 99 feet on the other.

HOWARD-ST.—The three-story and basement brick front and rear houses and lot No. 8 Howard-st., near Centre; lot 25.6 front and rear, about 111 feet 8 inches deep.

MOTT-ST.—The two-story and attic brick house and lot No. 305½ Mott-st., near Bleecker. House 15.2½ by 40, lot 15.2½ by 83.

FOURTH-AV.—Two lots east side feet south of 85th-st., each 25 by 80.

BROOKLYN.

RAYMOND-ST.—1 lot, with the frame building thereon, No. 13 Raymond-st., near Myrtle-av. Lot 25 by 100.

CHESTNUT AND MARKET STS.—10 lots running through and near Jamaica Turnpike, each 25 by 100 feet.

Book maps may be had at the office of the auctioneers, No. 8 Pine-st.

ADRIAN H. MULLER, Auctioneer.
SEVENTY-FIRST AND SEVENTY-SECOND-STREET LOTS, IN THE IMMEDIATE VICINITY OF CENTRAL PARK, AND 118TH-ST. LOTS AT AUCTION.—ADRIAN H. MULLER, P. R. WILKINS & CO. will sell on TUESDAY, March 1, 1864, at 12 o'clock, at the Exchange salesroom, No. 111 Broadway:

71ST-ST.—18 lots on the north side of 71st-st., commencing on the northeast corner of 4th-av. Each 25x102.2½.

72D-ST.—18 lots on south side of 72d-st., commencing on the southeast corner of 4th-av.

71st-st. is sewered and graded, 72d-st. is graded, and an ordinance has been passed to curb and gutter it. These lots, occupying high ground, and being in the immediate vicinity of the Central Park, are very desirable, either for investment or for immediate improvement.

ALSO, 118TH-ST.—5 lots on south side of 118th-st., between 5th and 6th avs. Each 25 by 100.11.

Maps at the office of the auctioneer, No. 5½ Pine-st.

J. BOGART, Auctioneer, by S. & J. BOGART—Store No. 1 North William-st.
SUPERIOR COURT.—JOHN H. LINNEMAN, plaintiff, *vs.* MICHAEL BARRETT, defendant. You will please take notice that THOMAS OGILVIE, the Receiver duly appointed by the court in the above action, will proceed to sell at public auction on the premises No. 202 Chambers-st., in the City of New-York, on the 4th day of March next, 1864, at 10½ o'clock in the forenoon, all the partnership property, consisting of hams, and articles heretofore used in the meat-smoking and provision business by the above plaintiff and defendant as partners, and now on said premises, No. 202 Chambers-st., heretofore occupied by them, together with the good will and right of occupancy of said premises under the lease thereof, up to the 1st day of May next, 1864, according to the order of the court in the above action.
GEORGE CARPENTER, No. 13 Chambers-st., Plaintiff's Attorney.
Dated Feb. 29, 1864.

HENRY D. MINER, Auctioneer.
Salesroom No. 37 Nassau-st., opposite the Post-Office.
MINER & SOMERVILLE WILL SELL at auction, on WEDNESDAY, March 2, at 10½ o'clock, at No. 25 Boorman-place, West 33d-st., near 9th-av., genteel household furniture, consisting of velvet, medallion, 3-ply and ingrain carpets, carved rosewood suite, 12 pieces, imported to order; carved rosewood extension, centre and card tables; bookstands, damask curtains and cornices; fancy, embd. arm and sewing chairs, mahogany bedsteads, bureaus and chairs; hair mattresses, feather bolsters and pillows; mahogany extension table, sideboard, chairs, refrigerator, crockery, silver-plated ware, kitchen utensils, &c., &c.

AUCTION SALES.

DANIEL H. BURDETT, Auctioneer.
UNITED STATES MARSHAL'S SALE.
BY BURDETT, JONES & CO.
By virtue of an order of sale, to me directed and delivered, by the Honorable District Court of the United States for the Southern District of Florida, I will sell at public auction, from Laimbeer's Stores, Atlantic Dock, Brooklyn, on FRIDAY, March 4, 1864, at 11 o'clock:
Cargo prize schooner WILLIAM A. KAIN.
57 square bales Upland COTTON.
2 round bales Upland COTTON.
Captured by Capt. Crane.
10 bales Sea Island COTTON.
3 bbls SPIRITS TURPENTINE.
Catalogues and samples at the office of BENNER & BROWN, No. 113 Wall-st., on Wednesday, March 2.
THOMAS W. CLAPP,
Deputy United States Marshal,
Southern District of Florida.

DANIEL H. BURDETT, Auctioneer.
U. S. MARSHAL'S SALE.
BY BURDETT, JONES & CO.
By virtue of a writ of venditioni exponas to me directed, I will sell at public auction, on the 4th day of March next, at 11 o'clock A. M. at the Union Stores, Brooklyn, the cargo of the prize steamer MARGARET & JESSIE, consisting of
Groceries,
Dry Goods,
Drugs and Medicines,
Hardware,
Boots and Shoes,
Leather, &c., &c.
R. MURRAY, U. S. Marshal.

WE WOULD CALL THE ATTENTION of our readers to the large and attractive Executor's sale of valuable business property to be sold at auction by E. H. LUDLOW & CO., WEDNESDAY, March 2, 1864, at 12 o'clock, at the Exchange Salesroom, No. 111 Broadway, by order of executors of J. M. Labatut:
WALL AND BROAD—Nos. 25½ Wall, and Nos. 3 and 5 Broad-st.
PEARL-ST.—No. 474 Pearl-st., near Chatham.
VESEY-ST.—Valuable property No. 108.
BAXTER-ST.—Nos. 10, 12, 12½ and 14, near Chatham-st.
HOWARD-ST.—Lot of ground No. 8 Howard-st.
MOTT-ST.—No. 305 Mott-st., near Bleecker-st.
4TH-AV.—2 lots east side, 50 feet south of 65th-st.
BROOKLYN PROPERTY on Raymond, Chestnut and Market.

MARKET CELLARS
AND
OTHER PROPERTY OF THE CORPORATION
TO BE
LEASED AT AUCTION.
Notice is hereby given that the Comptroller will, on TUESDAY, the 29th day of March, 1864, at 1 o'clock P. M., at the City Hall, lease on bids at public auction market cellars, houses and lots, hay scales, and other corporation property, for a term of five years from the 1st day of May, 1864.
Catalogues containing the description, location and terms of sale may be had upon application to the Collector of City Revenue at this office.
MATTHEW T. BRENNAN, Comptroller.
CITY OF NEW-YORK, DEPARTMENT OF FINANCE, COMPTROLLER'S OFFICE, Feb. 26, 1864.

WE WOULD CALL ATTENTION TO THE executor's sale of valuable property to be sold at auction by E. H. LUDLOW & CO., THIS DAY, at 12 o'clock, at the Exchange Salesroom, No. 111 Broadway, estate of Peter McLoughlin, deceased:
WORTH-ST.—Valuable property No. 100, near Broadway.
PEARL-ST.—No. 472, near Chatham-st., 29x112.8.
MADISON-ST.—House and lot No. 232, near Jefferson.
MONROE-ST.—No. 35, near Market, with buildings.
MONROE-ST.—No. 123, near Rutgers-st.
CHATHAM-SQUARE.—No. 197, near Oliver-st.; leasehold property.
CATHARINE-ST.—Leasehold property, No. 32.

ADRIAN H. MULLER, Auctioneer.
PEREMPTORY SALE OF PROPERTY on Orchard st., at auction, by order of the Supreme Court, under the direction of Daniel T. Walden, Esq., Referee.—ADRIAN H. MULLER, P. R. WILKINS & CO. will sell on WEDNESDAY, March 2, at 12 o'clock, at the Exchange Salesroom, No. 111 Broadway:
ORCHARD-ST.—The lot of land, with the two-story brick front house on the front, and the two-story brick stable on the rear thereof, situate on the westerly side of Orchard-st., 100 feet north of Stanton-st., being 25 feet in width by 87 feet 6 inches in depth.

EXECUTOR'S SALE
OF PROPERTY ON PINE AND DEPEYSTER STS.
The subscriber will sell at public auction, at the Exchange Salesroom, No. 111 Broadway, by James M. Miller, auctioneer, on THURSDAY, the 3d of March, at 12 o'clock, the property known as No. 86 and No. 88 Pine-st., and No. 8 Depeyster-st.; the latter is in the rear of and adjoins No. 88 Pine-st. Seventy per cent. of the purchase-money can remain on mortgage for three years, at 6 per cent., if desired.
THOMAS H. FAILE, Executor, No. 192 Chambers-st.

PUBLIC NOTICES.

UNITED STATES INTERNAL REVENUE.—ANNUAL LIST—VIIIth DISTRICT—NEW-YORK, No. 937 Broadway.
Pursuant to the provisions of "An Act to provide Internal Revenue to support the Government and pay Interest on the Public Debt," approved July 1, 1862, and the several acts amending the same.
PUBLIC NOTICE IS HEREBY GIVEN that I have received from the Assessor of the Eighth Collection District of New-York the Annual Collection List required by law, and that the DUTIES, TAXES and LICENSES specified in said list have become DUE and PAYABLE, and that I shall attend daily, in person or by deputy, to receive payment of the same, at my office, No. 937 Broadway, in said District, excluding Sundays, from 9 A. M. to 3 P. M., from and after the date of this notice, until and including the TWELFTH DAY OF MARCH, 1864. All persons who shall neglect to pay to me the duties, taxes and licenses so as aforesaid assessed upon them, within the time herein specified, will be liable and will be required to pay ten per cent. additional upon the amount thereof.
GEO. P. PUTNAM,
Collector Eighth District, N. Y.
Dated NEW-YORK, Feb. 25, 1864.

THE COMMITTEE ON NATIONAL AFFAIRS OF THE COMMON COUNCIL will meet every day, during the present week, in the Chamber of the Board of Aldermen, at 3 o'clock P. M., for the purpose of making arrangements to receive the regiments returning on furlough, for the purpose of recruiting. Also, to make suitable arrangements to give those already arrived, and about to depart for the seat of war, an entertainment. Commandants of regiments now home on furlough, whose term is about to expire, are requested to communicate with the committee, by letter addressed to the Chairman or Secretary of the committee, No. 8 City Hall. JOHN HARDY Chairman.
E. W. TAYLOR, Secretary.

CORPORATION NOTICE.—DEPARTMENT of Finance, City of New-York, Office of the Clerk of Arrears.—Public notice is hereby given to the owners, mortgagees or persons otherwise interested in the lands and tenements sold for unpaid assessments during the month of October, 1862, that the detailed statement of property still unredeemed from said sale is published in the New-York *Commercial Advertiser*, a daily newspaper printed and published in the City of New-York. Copies can be had on application at this office. By order of the Comptroller.
AUGUSTUS PURDY, Clerk of Arrears.

THE COMMITTEE ON ROADS OF THE Board of Aldermen will meet every FRIDAY, at 2 o'clock P. M., in Room No. 12 City Hall. All persons interested in matters pending the action of the committee are invited to attend.
TERENCE FARLEY,
JACOB M. LONG,
PETER MASTERSON,
Committee on Roads.

THE COMMITTEE ON PUBLIC HEALTH of the Board of Aldermen will meet in Room No. 12 City Hall, on TUESDAY of each week, at 12 o'clock P. M., until further notice. All persons interested in papers awaiting the action of the committee are requested to attend.
TERENCE FARLEY,
JACOB M. LONG,
JOHN D. OTTIWELL,
Committee on Public Health.

THE COMMITTEE ON FIRE DEPARTMENT of the Board of Councilmen will meet every MONDAY, at 2 o'clock P. M. All parties having business with the committee are invited to attend.
GEORGE McGRATH,
JEREMIAH HEFFERNAN,
CHARLES RILEY,
Committee on Fire Department.

THE COMMITTEE ON STREETS OF THE Board of Councilmen will meet on WEDNESDAYS, at 1 o'clock P. M., in Room No. 5 City Hall.
All parties interested in papers referred to the committee are invited to attend.
PATRICK H. KEENAN,
PATRICK RUSSELL,
MICHAEL BROPHY,
Committee on Streets.

THE COMMITTEE ON CLEANING STREETS of the Board of Councilmen will meet on MONDAYS, at 1 o'clock P. M., in Room No. 5 City Hall.
All parties interested in papers referred to the committee are invited to attend.
Councilman HAGERTY,
Councilman KOSTER,
Councilman HAVILAND,
Committee on Cleaning Streets.

THE COMMITTEE ON CROTON AQUEDUCT of the Board of Councilmen will meet on SATURDAYS, at 1 o'clock P. M., in Room No. 5 City Hall.
All parties interested in papers referred to the committee are invited to attend.
Councilman HEALY,
Councilman HEFFERNAN,
Councilman FITZGERALD,
Committee on Croton Aqueduct.

THE COMMITTEE ON MARKETS OF the Board of Councilmen will meet every MONDAY, at 2 o'clock P. M., in Room No. 5 City Hall.
All parties interested in papers referred to the committee, are invited to attend.
Councilman HAGERTY,
Councilman SCHAEFER,
Councilman COOK,
Committee on Markets.

THE COMMITTEE ON SALARIES AND Offices of the Board of Councilmen, will meet every MONDAY, at 2 o'clock, P. M.
All parties having business before the Committee are requested to attend.
CHARLES RILEY,
MICHAEL C. GROSS,
JOHN BRICE,
Committee on Salaries and Offices.

THE COMMITTEE ON DONATIONS AND Charities of the Board of Councilmen, will meet every SATURDAY, at 12 o'clock, M., in Room No. 5 City Hall.
All parties having business before the Committee are requested to attend.
SAMUEL T. WEBSTER,
WM. S. OPDYKE,
JOHN BRICE,
Committee on Donations and Charities.

INSURANCE.

SPECIAL NOTICE.—PERSONS CONTEMPLATING insuring their lives and those already insured, should communicate immediately with the undersigned and obtain information of great importance to them. Address A. ANDREWS, Box No. 5,563 Post-office, New-York.

MEDICAL.

THE GREAT ENGLISH REMEDY.

Sir JAMES CLARKE'S CELEBRATED FEMALE PILLS.

Prepared from a prescription of Sir J. Clarke M. D., Physician Extraordinary to the Queen.

This well-known medicine is no imposition, but a sure and safe remedy for Female Difficulties and obstructions, from any cause whatever; and although a powerful remedy, it contains nothing hurtful to the constitution. To married ladies it is peculiarly suited. It will in a short time, bring on the monthly period with regularity.

In all cases of Nervous and Spinal Affections, Pain in the Back and Limbs, Fatigue on slight exertion, Palpitation of the Heart, Hysterics and Whites, these Pills will effect a cure when all other means have failed; and although a powerful remedy, do not contain iron, calomel, antimony, or anything hurtful to the constitution.

Full directions in the pamphlet around each package, which should be carefully preserved.

For full particulars get a pamphlet, free, of the agent.

N. B.—$1 and 6 postage stamps inclosed to any authorized agent, will insure a bottle containing over 50 pills by return mail.

Sold by all druggists.

JOB MOSES, No. 27 Cortlandt-st., New-York, Sole United States Agent.

PRIVATE DISEASES CURED IN THE shortest possible time, by DR WARD & CO., No. 50 Lispenard-st., near Broadway, without the use of Mercury, loss of time or change of diet. DR. WARD, from the hospitals of London, Paris, and Edinburgh, is the discoverer of the only certain and reliable remedies for diseases of a private character. In 28 years' practice he has cured more cases of Secret Diseases and Wrong Treatment than all others combined. I can and will cure you in less time and at less expense than any other can or will, and those who have been robbed of their money and health call: it will take but little money and time to restore you. If you have been unfortunate, call at once. By his special experience in this much neglected branch of medical science, he is enabled to guarantee a cure in the most complicated cases. Recent cases of Gonorrhœa or Syphilis cured in a few days, without change of diet or hindrance from business. Secondary Syphilis—the last vestige eradicated without the use of Mercury. Involuntary emissions stopped in a short time. Sufferers from Impotency, or loss of sexual power, restored to full vigor in a few weeks, permanently and speedily cured by a new treatment. Persons at a distance failing to receive prompt treatment elsewhere, may get a permanent cure effected by writing a full diagnosis of their case, addressed to Dr. WARD, No. 50 Lispenard-st. Call, send, or write.

SPEEDY RELIEF AND SURE CURE GUARANTEED.—Therefore, let no false delicacy prevent your immediate application to Dr. POWERS. Dr. POWERS, successfully consulted with Dr. WARD No. 50 Lispenard-st. Conducted on the plan of the Hospital des Veneriens, Paris, where those afflicted with any form of private disease can receive prompt treatment without risk or exposure, viz.: Syphilis, gonorrhœa, gleet, strictures, ulcers, tumors, cancers, secondary and constitutional syphilis, diseases of the kidneys, &c., &c. Thirty years of extensive practice, exclusively devoted to the treatment of those complaints, enable us to effect cures in cases where others of less experience have failed. Dr. Powers' Essence of Life restores the vigor of youth in four weeks. This marvelous agent restores manhood to the most shattered constitution—physical disqualifications, impediments to marriage, speedily cured. The men to consult, Drs. Ward and Powers, the champions and kings of venereal diseases, possessing the most certain, speedy and only effectual remedies in the world. Those who have used their preventives are never without. Send for a circular. To Ladies.—Dr. Powers' Periodical Drops are a safe and certain remedy for monthly irregularities. The above remedies sent by mail. The afflicted should read their circular. Postage free, on receipt of a stamp. Cures warranted.

MANHOOD AND THE VIGOR OF YOUTH regained in three days by Dr. POWERS' ESSENCE OF LIFE. This wonderful agent restores manhood to the most shattered constitution, radically curing Seminal Weakness, Sexual Debility, and impediments to marriage generally; Nervousness, Mental and Physical Incapacity, resulting from self-abuse, &c. The time required to cure the most inveterate case is one week. Failure is impossible. This life-restoring remedy should be taken by all about to marry, as its effects are permanent. Young man, are you subject to that soul and body destroying disease, secret habits? Dr. POWERS' Invigorating Essence is a never-failing cure. Sold by WALTER POWERS, M. D., No. 50 Lispenard-st., between Broadway and Church-st., New-York.

DR. WATSON, AN OLD AND EXPERIENCED PRACTITIONER, may be consulted, as heretofore, on all diseases of the sexual organs, which he treats without the use of dangerous or nauseous drugs, and without hindrance from business. Dr. Watson's work, the "Cause and Cure," is illustrated throughout by anatomical plates, and drawings of disease, colored from the life, by which any one may learn the nature of his complaint, and the mode of cure: a really practical and superior publication, invaluable especially to those who have debilitated themselves by early abuse, excess, or other causes. Price $1. Sold by MILLER & CO. Post-office 222½ Broadway, and by the Author, W. WATSON, M. D., 630 Broadway, next block above the Metropolitan Hotel. Consultations from 8 A. M. to 9 P. M.

IMPORTANT TO THE MARRIED AND THOSE ABOUT TO BE MARRIED.—Dr. A. M. MAURICEAU, Professor of Diseases of Women, has just published the 160th edition of the valuable book, entitled "THE MARRIED WOMAN'S PRIVATE MEDICAL COMPANION," strictly intended for those whose health or circumstances forbid a too rapid increase of family. Price $1. Sold at his office, No. 129 Liberty-st., New-York; or can be sent by mail, free of postage, to any part of the United States and Canada, by inclosing $1, and addressing Box No. 1,224, New-York City. For sale by H. RICHARDSON, at No 1 Vesey-st., (Astor House,) and 18 Ann st.; FEDERHEN & CO., 13 Court-st., Boston.

A PHYSIOLOGICAL VIEW OF MARRIAGE—Containing nearly 300 pages, and 150 fine plates and engravings of the anatomy of the sexual organs, in a state of health and disease, with a treatise on self-abuse, its deplorable consequences upon the mind and body, with the author's plan of treatment—the only rational and successful mode of cure, as shown by the report of cases treated. A truthful adviser to the married and those contemplating marriage, who entertain doubts of their physical condition. Sent, free of postage, to any address on receipt of 25 cents, in specie or postage-stamps. Address Dr. LA CROIX, No. 31 Maiden-lane, Albany, N. Y.

ADVICE TO MARRIED OR SINGLE LADIES, who require a safe and certain remedy for removing obstructions, from whatever cause. Can rely upon the celebrated INFALLIBLE FRENCH FEMALE MONTHLY PILLS, price $1 a box, to restore the monthly sickness in forty-eight hours, if of short standing; but obstinate cases, of long standing, may require No. 2, which are four degrees stronger than No. 1, and can never fail, are safe and healthy. Price $5 a box. Sold at No. 127½ Liberty-st.; or sent by mail, with full instructions, by addressing Box 2,359 N.Y. Post-office.

DR. LEWIS' FEMALE MONTHLY TONIC is the only medicine married or single ladies can rely upon with safety and certainty for removing obstructions, suppressions, &c., from whatever cause. Ladies who desire to avail themselves of Dr LEWIS' valuable, certain and safe method of removing obstructions, suppressions, &c., from whatever cause, without the use of medicines, can do so at one interview. Ladies from a distance can return the same day. Excellent rooms fitted up in style for accommodation of ladies.

A. LEWIS, M. D., Physician for Females, No. 7 Beach-st., between Varick and West Broadway.

HUNDREDS UPON HUNDREDS HAVE ruined their health by using medicines containing calomel, or its kindred poisons. The unfortunate can rely on Dr. HUNTER'S RED DROPS. They contain nothing injurious, and never fail in performing a speedy and permanent cure in all cases of private diseases, no matter how obstinate the case may be. They never have, and never will fail to cure. Can be obtained at No. 3 Division-st., New-York City. Eight separate rooms; a private entrance. Price $1, or sent to any address on receipt of price.

TO YOUNG MEN AND ALL MANKIND, who by indulging in secret habits, have contracted that soul, mind and body destroying vice, use old Dr. RODMAN'S SPECIFIC DROPS. I would here state that this is no medicine gotten up to swindle and extort money from the unfortunate. I am pleased at all times to have the afflicted call at my office and give this a trial gratis. Come one and all, and receive the blessing. No. 3 Division-st., second block from the Bowery.

DR. WARD'S MAGICAL INVIGORATORS, IN the form of Pills, will, in fifteen minutes after being taken, make the recipient as vigorous as if nature had never been retarded or debilitated. To the unmarried or single, in every physical exigency, this unrivaled medicine is earnestly recommended as a complete restorative of the nervous system where manhood has been impaired. Procured of Dr. WARD, No. 50 Lispenard-st., between Broadway and Church-st. Call or send for circulars.

DR. POWERS' PERIODICAL DROPS are designed for both married and single ladies, and are the very best thing known for the purpose, as they will bring on the monthly sickness in cases of obstruction from any cause, and after all other remedies of the kind have been tried in vain. Expressly for obstinate cases. Warranted as represented in every respect, or the price will be refunded. ☞ Beware of imitations! Purchase directly of Dr. POWERS, 50 Lispenard-st., N. Y.

DOCTOR HUNTER'S BOTANIC TINCTURE AND ROOT EXTRACT will restore manhood and the vigor of youth in five days. It will give health, strength and vigor to the most debilitated and shattered constitution. $1 a vial, with a medical book that treats of the evil effects of early abuse, loss of virile power and the effects of mercury. No. 3 Division-st., New-York City, since 1834. Eight rooms and a private entrance.

ON A NEW AND SUCCESSFUL METHOD FOR THE CURE OF SPERMATORRHŒA AND ITS RESULTS. Fourth Edition. Intended for Popular Use. By C. D. HAMMOND, M.D., formerly Professor of Special Anatomy in the Syracuse Medical College, N. Y. Price $1. WARNER, Publisher, No. 1 Vesey-st., N. Y. The author may be consulted from 9 to 10, 1 to 3, and 7 to 9 evenings, at No. 31 East 27th-st.

SOMETHING FOR EVERY LADY.—DR. WARD'S Great Female Benefactor or Golden Regulating Pills. Infallible in correcting, regulating and removing all obstructions, from whatever cause, and they will never disappoint the anxious patient. Office No. 50 Lispenard-st., near Broadway, where Dr. WARD can be consulted, confidentially, day and evening.

DR. JOHNSON, NO. 14 DUANE-ST., MAY be consulted with confidence on private diseases. Thirty years in one specialty enables him to guarantee speedy and permanent cures. N. B.—Those who may have been misled by quack advertisements, nostrums, &c., can call on Dr. J., with the certainty of a cure.

MRS. HAYWARD'S PULMON SYRUP—for catarrh, bronchitis and weak lungs, sold at No 211 Nassau-st., Brooklyn.

HUNDREDS ARE RUINED BEYOND redemption in this life by not calling on Dr. HUNTER at first: he has for thirty years confined his attention to diseases of a certain class, in which he has cured no less than fifty thousand cases. His remedies are mild, and there is no interruption to business or change of diet. Dr. HUNTER is in constant attendance from 8 o'clock in the morning until 10 at night, at his old office, No. 3 Division-st. Charges moderate, and a cure guaranteed. Separate rooms, so that the patient sees no one but the Doctor himself. His wonderful medical discovery, Dr. Hunter's Red Drops, cures certain diseases, when regular treatment and all other remedies fail; cures without dieting or restriction in the habits of the patient; cures without the disgusting and sickening effect of all other remedies; cures in new cases in less than six hours; cures without the dreadful consequent effects of mercury, and possesses the peculiarly valuable property of annihilating the rank and poisonous taint that the blood is sure to absorb unless his remedy is used. This is what he claims for it, and what no other will accomplish. It is $1 a vial, with a medical work on *Human Frailty, Nervous Debility, Early Indiscretion*, and consultation gratis.

MEDICAL.

CAUTION TO LADIES, SINGLE AND MARRIED.—Every woman truly a lady, has an aversion to call on or upon a physician, in respect to complaints peculiar to her sex. Besides the shock to her delicacy in consulting persons, most of whom know nothing of her ailments, she incurs worse than useless expense in buying injurious pills, drops, potions, &c. No lady need call upon the numerous doctors with whom to uselessly spend her means, as "The Married Womans' Private Medical Companion," price $1, by A. M. Mauriceau, Professor of Diseases of Women, designed especially for the married or those about to be married, points out the mode of treatment to remove obstructions, irregularities, or her other ailments, as mother or wife, with the causes and symptoms, and what best to do. Sold at his office, No. 129 Liberty-st., New-York; or can be sent by mail, free of postage, to any part of the United States and Canada, by inclosing $1, and addressing Box No. 1,224 New-York City. For sale at No 1 Vesey-st., (Astor House,) and 18 Ann-st.; FEDERHEN & CO., 13 Court-st., Boston.

Dr. A. M. MAURICEAU.

THE GREAT ENGLISH REMEDY FOR GOUT AND RHEUMATISM.

All sufferers from the above complaints, either of recent or long standing, are advised to use Blair's Gout and Rheumatic Pills. They can be relied upon as the most safe and effectual remedy ever offered to the public, and have been universally used in Europe for many years with the greatest success.

Prepared by PROUT & HARSANT, No. 229 Strand, London, England; and sold by their Agents, F. C. WELLS & CO., 115 Franklin-st., and by most Druggists.

Her Majesty's Commissioners have authorized the name and address of "Thomas Prout, No. 229 Strand, London," to be impressed upon the Government stamp affixed to each box of the genuine medicine.

EDWARD H. DIXON, M. D., EDITOR OF the SCALPEL, attends exclusively to operative surgery and the more obscure diseases of the pelvic viscera, hernia, hemorrhoids, varicocele and fistula. No. 42 5th-av. Officehours from 8 to 9, 1 to 3, and 7 to 9 evenings.

SHIPPING.

THE BRITISH AND NORTH AMERICAN ROYAL MAIL STEAMSHIPS,

BETWEEN NEW-YORK AND LIVERPOOL, CALLING AT CORK HARBOR.
AND BETWEEN BOSTON AND LIVERPOOL, CALLING AT HALIFAX AND CORK HARBOR.

AFRICA leaves Boston Wednesday, March 2.
ASIA leaves New-York Wednesday, March 9.
CANADA leaves Boston Wednesday, March 16.
AUSTRALASIAN leaves New-York Wednesday, Feb. 23.
ARABIA leaves Boston Wednesday, Feb 30.
CHINA leaves New-York Wednesday, April 6.

FROM NEW-YORK TO LIVERPOOL.
Chief Cabin Passage....$132 50
Second Cabin Passage....80 00

FROM BOSTON TO LIVERPOOL.
Chief Cabin Passage....$112 50
Second Cabin Passage....65 00

payable in gold, or its equivalent in United States currency.

Berths not secured until paid for.
An experienced Surgeon on board.
The owners of these ships will not be accountable for Specie or Valuables unless bills of lading having the value expressed are signed therefor.
For freight or passage apply to
E. CUNARD, No. 4 Bowling-green.

NOTICE.

The steamship KANGAROO of this line, will sail as an extra steamer on WEDNESDAY, MARCH 2; has splendid accommodations for a few steerage passengers, at reduced rates, payable in United States currency.
JOHN G. DALE, Agent, No. 15 Broadway.

STEAM WEEKLY TO LIVERPOOL—Touching at QUEENSTOWN, (CORK HARBOR.) The well-known Steamers of the Liverpool, New-York and Philadelphia Steamship Company are intended to sail as follows:

CITY OF LONDON....Saturday....March 5.
ETNA....Saturday....March 12
CITY OF NEW-YORK....Saturday....March 19

and every succeeding Saturday, at Noon, from Pier No. 44, North River.

RATES OF PASSAGE.
Payable in Gold, or its equivalent in Currency.

First Cabin	$80 00	Steerage	$30 00
First Cabin to London	85 00	Steerage to London	34 00
First Cabin to Paris	95 00	Steerage to Paris	40 00
First Cabin to Hamburg	90 00	Steerage to Hamburg	37 00

Passengers also forwarded to Havre, Bremen, Rotterdam, Antwerp, &c., at equally low rates.
Fares from Liverpool or Queenstown: First Cabin, $75, $85, $105; Steerage, $30. Those who wish to send for their friends can buy tickets here at these rates.
For further information, apply at the Company's Offices.
JOHN G. DALE, Agent, No. 15 Broadway, New-York.

NATIONAL STEAM NAVIGATION CO.

The undersigned will dispatch one of the undermentioned or other first-class full powered British built steamers from NEW-YORK TO LIVERPOOL, calling at Queenstown to land passengers and latest TELEGRAPHIC DISPATCHES.

Ship.	Tons.	Commander.	To sail.
VIRGINIA	2,78	Grace.	Wednesday, March 2.
LOUISIANA	2,876	Smellie	Saturday, March 5.
PENNSYLVANIA	3,000	Brooking.	

These steamers have been all built under the inspection of the Chief Surveyor to the Liverpool Underwriters' Registry of Iron Ships, they have extra water-tight compartments, and classed first-class for 22 years.
They are fitted up for first, second, and third-class passengers, which are charged at the following rates:
First Cabin.... $90 / 75 } Payable in Currency.
Steerage.... 35
Dietary and accommodation unsurpassed by any other line of steamers.
For further particulars, apply to
WILLIAMS & GUION, No. 71 Wall-st.

GALWAY LINE.

The Atlantic Irish Royal Mail Steam Navigation Company's first-class side-wheel steamships, sailing fortnightly:
ADRIATIC, 4,000 Tons. COLUMBIA, 3,000 Tons.
HIBERNIA, 3,000 Tons. ANGLIA, 3,000 Tons.
HIBERNIA, Capt. Moreland, will sail from New-York Feb. 9. Rates of passage:—First Cabin, $80 and $70; Steerage, $30: to St. John's, N. F., $40, $30 and $02. Gold or its equivalent.

THE MONTREAL O. S. S. COMPANY'S. Steamship BOHEMIAN, from Portland to Londonderry and Liverpool, SATURDAY, Feb. 28. Rates of passage:—$80, $66 and $30.
Sight Drafts on the National Bank, payable at all its branches in England and Ireland.
For passage apply to SABEL & SEARLE, No. 23 Broadway, New-York.

FOR CALIFORNIA.
M. O. ROBERTS' LINE
TO
SAN FRANCISCO AND OREGON.
via Panama Railroad.
The steamship ILLINOIS, 2,500 tons.
On MONDAY, March 14, at noon.
The finest, fastest and strongest steamship in the California trade will sail as above, from pier foot of Warren-st., North River.
For freight or passage apply to D. N. CARRINGTON, cor. of Warren and West sts.

FOR NEW-ORLEANS VIA HAVANA.
To sail on SATURDAY, March 5, at 3 o'clock P. M.
The U. S. M. sidewheel steamship, EVENING STAR, WM. R. BELL, Commander,
will sail as above from Pier No. 46, foot of King-st., North River.
For freight or passage apply to
JAMES A. RAYNOR, No. 161 Broadway.
P. S.—The MORNING STAR will follow, and sail on SATURDAY, March 19, 1864.

STEAM TO LIVERPOOL AND GLASGOW.
The fine fast-sailing A 1 Clyde-built steamship CALEDONIA, Capt. CRAIG, is intended to sail on WEDNESDAY next, March 2. This steamship is fitted in the most approved style, to insure the comfort and safety of passengers.
Rates of passage, including an abundant supply of well-cooked provisions:

First cabin	$75	Intermediate	$40
Second cabin	$60	Steerage	$35

Payable in currency. Apply to
T. MacDONALD & CO., No. 6 Bowling-green.

FOR NEW ORLEANS—DIRECT.
The new and first-class United States Mail Steamship GEORGE CROMWELL, JOHN A. POST, Commander,
will leave Pier No. 9 North River on SATURDAY, March 12, at 3 P. M.
Passage, with unsurpassed accommodations, $60.
No freight received or bills of lading signed on day of sailing.
For freight or passage, apply to
H. B. CROMWELL & CO., No. 86 West-st.
The steamship GEORGE WASHINGTON will follow on March 26.

FOR NEW-ORLEANS—DIRECT.
The elegant and fast United States Mail Steamship YAZOO, GEORGE W. COUCH, Commander,
will leave Pier No. 13 North River, for NEW-ORLEANS direct, on WEDNESDAY, March 9, 1864, at 3 o'clock P. M., precisely.
No freight received or Bills of Lading signed on the day of sailing.
For freight or passage apply to
LUDLAM, HEINEKEN & CO., No. 115 Broadway.

FOR HAVANA DIRECT.
The U. S. mail sidewheel steamship EAGLE, RICHARD ADAMS, Commander,
will leave pier No. 4, North River, on WEDNESDAY, March 9, at 3 o'clock P. M. precisely, for Havana direct.
No freight received or bills of lading signed on the day of sailing.
All letters must pass through the Post-office.
For freight or passage, apply to
SPOFFORD, TILESTON & CO., No. 29 Broadway.

TAPSCOTT'S LONDON AND LIVERPOOL PASSAGE OFFICE, No. 86 South st., New-York.
DRAFTS on ENGLAND, IRELAND, SCOTLAND and WALES.
TAPSCOTT'S CELEBRATED LINE OF LIVERPOOL PACKETS SAIL TWICE A WEEK.
LINE OF LONDON PACKETS SAIL EVERY TEN DAYS.
Parties wishing to take passage, send for their friends, or remit money to the old country, can do so at the lowest rates, by applying to TAPSCOTT BROTHERS & CO., No. 86 South-st.

UNITED STATES PASSPORT BUREAU, No 262 Broadway. Passports issued through J. B. NONES.

STEAMBOATS.

FOR NEW-HAVEN, HARTFORD AND SPRINGFIELD.—Steamers leave Peck-slip at 3:15 P. M. Passengers go north and east from New-Haven at 11 P. M., or remain on board over night without charge.

MARBLE MANTELS.—THE BEST PLACE IN the City to purchase cheap and well-finished Mantels is at A. Klaber's Mantel Manufactory, No. 109 East 18th-st., near 3d-av. Cut this out.

AMUSEMENTS.

OLYMPIC THEATRE.
Lessee and Directress....Mrs. John Wood
Stage Manager....J. H. Selwyn
It is with great pleasure that the announcement is made of the
COMPLETE SUCCESS
attending the production of the
NEW COMEDY,
adapted expressly for
THE OLYMPIC,
and entitled
TAMING A BUTTERFLY,
BY
AUGUSTIN DALY, author of LEAH THE FORSAKEN,
AND
FRANK WOOD, author of LEAH THE FORSOOK,
IN WHICH
Mrs. JOHN WOOD, and FRANK DREW
appear with
THE STRENGTH OF THE COMPANY,
and which on its first representation was received with every token of
UNEQUIVOCAL APPROBATION,
fully warranting its being announced for
REPETITION ON TUESDAY EVENING, March 1,
AND
EVERY EVENING UNTIL FURTHER NOTICE,
with the following
MEMBERS OF THE COMPANY:
Messrs. FRANK DREW, J. K. MORTIMER, G. H. CLARKE, J. H. STODDART, W. DAVIDGE, Mrs. JOHN WOOD, Miss HENRIETTA IRVING, Mrs SEDLEY BROWN, Miss J. WALTERS, Miss AMALIE HARRIS and Miss F. PRESTIGE.
Doors open at 7; performances commence at 7¾.
Seats secured three days in advance.

CIRCUS—BROADWAY AMPHITHEATRE.
No. 485 BROADWAY.
L. B. LENT....Manager.
EVERY EVENING,
and on
WEDNESDAY AND SATURDAY AFTERNOONS,
until further notice, will be presented a continuation of the
SINGULARLY VARIED
AND ATTRACTIVE ENTERTAINMENTS
which have rendered
THE BROADWAY CIRCUS,
during the past week,
THE FAVORITE RESORT
of all who seek
BRILLIANCY, EXCITEMENT AND MIRTH
in the way of popular amusements.
A MAMMOTH CIRCUS TROUPE,
A MAMMOTH CIRCUS TROUPE,
A MAMMOTH CIRCUS TROUPE,
DANCING AND TRICK HORSES,
THE HURDLE-LEAPING BUFFALO,
THE EDUCATED SACRED BULL,
and a Troupe of
PERFORMING DOGS, MONKEYS AND PONIES,
PERFORMING DOGS, MONKEYS AND PONIES,
are combined at
THE BROADWAY CIRCUS,
to form a
CONCENTRATION OF NOVELTIES,
which will be found
WITHOUT PRECEDENT IN AMERICA,
and
BEYOND THE APPROACH OF COMPETITION.
MATINEES FOR FAMILIES,
WEDNESDAY AND SATURDAY AFTERNOONS,
commencing at 2½ o'clock.

HOPE CHAPEL,
No. 718 Broadway.
EIGHTEENTH WEEK
of this popular entertainment.
EVERY AFTERNOON AND EVENING will be exhibited by the aid of the
MAMMOTH STEREOSCOPTICON,
the genuine
TWENTY-SEVENTH-STREET GHOST,
whose appearance in this City one year ago caused so tremendous a sensation throughout the United States, and wherever the amazing narrative was repeated.
This novel revelation of science and art consists of a series of marvelous stereoscoptical views of the real scenes, as described in the columns of the *Sunday Mercury*, graphically explained and delineated by
ONE WHO KNOWS!!!
Of these the first two will be offered on MONDAY, and the remainder (there being eight in all) on the succeeding days. All the figures in these wonderful pieces are of the size of life and reality, and given every afternoon and evening, in addition to some
FIFTY OF THE MOST BEAUTIFUL VIEWS,
in nature and art, from
EVERY QUARTER OF THE GLOBE,
represented with a brilliancy and fidelity perfectly incredible until they are seen.
Door open at 7; tours begin at 8. Matinee every afternoon at 3 o'clock.
Admission 25 cents; reserved seats 50 cents.
H. B. McKEON, Manager.

RAILROADS.

ATLANTIC AND GREAT WESTERN RAILWAY,
NEW BROAD GAUGE ROUTE.
Passenger trains leave New-York via the Erie Railway, from foot of Chambers-st., running through to Cleveland, Ohio, without change of cars, connecting with railroads for all principal cities in the West.
This Road is being extended, and will soon be in complete running order to Mansfield, Galion, Urbana, Dayton, Cincinnati and St. Louis, without break of gauge.
H. F. SWEETZER, General Superintendent.
T. R. GOODMAN, General Ticket Agent, Meadville, Pa.

NEW-YORK & FLUSHING RAILROAD.
Leave New-York, at James-slip Ferry and 34th-st. Ferry, at 6, 7, 8, 9, 11, 2, 4, 5, 6 and 7¼.
Leave Flushing at 6, 7, 8, 9, 11 A. M.; 1, 3, 5, 6 and 7¼ P. M.
N. B.—On TUESDAYS and FRIDAYS, a special night train leaves Flushing at 11 P. M., and from 34th-st. Ferry at 12 P. M.

HUDSON RIVER RAILROAD—FOR ALBANY, TROY, THE NORTH AND WEST.—Trains leave:

FROM CHAMBERS-ST.	FROM THIRTIETH-ST.
Express, 7 and 10 A. M., and 3:15 and 5 P. M.	7:22, 10:27 A. M. and 3:37 and 5:22 P. M.
Troy and Albany, (with sleeping car,) 10:40 P. M.	11:02 P. M.

On SUNDAYS, at 5:22 P. M., from 30th-st.
Tickets may be procured at any of the offices of Westcott's Express, in New-York and Brooklyn, and baggage checked at the house to all points on the road, and to Saratoga Springs.

LONG ISLAND RAILROAD—WINTER ARRANGEMENT, commencing Nov. 12, 1863.—Leave James-slip and 34th-st., East River, at 9 A. M., and on FRIDAYS and SATURDAYS at 4 P. M. Also, for Greenport, Sag Harbor, Hamptons, &c., stopping at all stations. For Islip, at 9 A. M. and 4 P. M. For Syosset, at 9 A. M., 11 A. M. and 4 P. M. For Jamaica and Hempstead, at 9 and 11 A. M., and 4 and 5 P. M.
Sunday excursion trains to Islip, at 9:15 A. M., from 34th-st., stopping at all stations.
Fare for this train at excursion rates.
For Syosset, (on Sundays,) at 5:45 P. M., stopping at all stations. A. REASONER, Superintendent.

ERIE RAILWAY.—PASSENGER TRAINS leave from foot of Chambers-st.
7 A. M.—Express for Buffalo.
8:30 A. M.—Milk, daily, for Otisville.
10 A. M.—Mail, for Buffalo and intermediate stations.
4:15 P. M.—Way, for Port Jervis and Newburgh.
5 P. M.—Night Express, daily, for Dunkirk, Buffalo, Rochester, Canandaigua, &c. The train of Saturday runs through to Buffalo, but does not run to Dunkirk.
CHAS. MINOT, General Superintendent.

RARITAN AND DELAWARE BAY RAILROAD.—The steamboat J. D. BEERS will leave the wharf foot of Murray-st. EVERY AFTERNOON, (except Sundays,) at 4 o'clock, connecting at Port Monmouth with trains for Middletown, Red Bank, Long Branch, Shark River, Farmingdale, Tom's River and intermediate stations. Returning, leave Manchester at 6:40 A. M., and Long Branch at 7:25 A. M., arriving in New-York at 10:15 A. M. A freight train, with passenger car attached, leaves Port Monmouth every morning for Camden. Freight received foot of Murray-st. till 3:30 P. M. B. S. SEYMOUR, General Superintendent.

NEW-YORK, HARLEM AND ALBANY RAILROAD.—For Albany, Troy, North and West, leave 26th-st depot at 10 A. M. and 4:25 P. M. Sunday train, 4:25 P. M.

NORTHERN R. R. OF NEW-JERSEY.—Trains leave Jersey City for Piermont at 9:15 A. M., 12:35 P. M., 4:25 P. M., 6:05 P. M., and on Mondays only at 5:30 A. M. The 9:15 and 4:25 run through to Monsey.
THOS. W. DEMAREST, Sup't.

MORRIS AND ESSEX RAILROAD COMPANY, FOOT OF BARCLAY-STREET.—Through Mail trains for Hackettstown and intermediate stations leave New-York at 9 A. M. and 4 P. M. Morristown Express at 5 P. M. J. B. BASSINGER, Superintendent.

POLITICAL.

SEVENTH WARD UNION ASSOCIATION.—The regular meeting will held on TUESDAY EVENING, March 1, at 7½ o'clock, at Nos. 192 and 194 Henry-st. Hon. JOSEPH HOXIE is expected to deliver an address on *The right of soldiers to vote on the battle-field*, in advocacy of the proposed amendment to the Constitution of the State of New-York, and Hon. CHAS. S. SPENCER will speak on *The downfall of treason and the punishment of rebels*. All Union citizens of the district are cordially invited to attend.
EDWARD M. SKIDMORE, President.
HENRY BANSHER, DE LANCY W. KNIVELS, } Vice-Presidents.
JAMES W. TERRY, JOSEPH P. JARDINE, } Secretaries.

THE UNION LINCOLN ASSOCIATION for the State of New-York will hold its regular meeting at Hope Chapel, No. 718 Broadway, on THURSDAY EVENING next, at 7½ o'clock.
SIMEON DRAPER, President.
SAMUEL GLASSEY, ALFRED GOODELL, } Secretaries.

GROCERIES & PROVISIONS.

THOMAS R. AGNEW, WHO IS FAMED for his energy and enterprise as the grocer and tea and coffee dealer of this City, has just opened an extensive wholesale department of his business at No. 262 Greenwich-st., right adjoining his retail store. Both these extensive establishments will be conducted exclusively on the cash principle, and everybody who wishes to save money and buy for cash, either wholesale or retail, every description of teas, sugars, flour, fish, syrups, molasses, butter, cheese, lard, hams, coffees, starch, soap, &c., &c., &c., should at once repair as above. All goods warranted as represented, or money returned and expenses paid. Mr. Agnew's experience and large cash capital, which he can control to the extent of half a million of dollars, will enable him to compete successfully with any house or houses in New-York, and we predict that this new wholesale department will be a complete success, as his other store has been, and still continues to be.
All orders from the country should be accompanied with the cash, or paid for by some house in the City.
All goods delivered free to railroads and steamboats. Address Nos. 260 and 262 Greenwich-st., and Nos. 87 and 89 Murray-st.

PURE COUNTRY MILK.—FAMILIES SUPPLIED at 8 cents per quart. Address or apply to T. W. DECKER, office No. 156 East 27th-st.

AMUSEMENTS.

THE HIPPOTHEATRON
AND
NEW-YORK CIRQUE,
14th-st., opposite the Academy of Music.
Proprietor....JAMES COOKE.
THIS TUESDAY AFTERNOON AND EVENING,
AND EVERY AFTERNOON AND EVENING.
LAST WEEK LAST WEEK
OF THE WONDERS OF THE WORLD.
MR. HENRY COOKE'S GREAT CIRCUS TROUPE OF PERFORMING DOGS AND MONKEYS,
THE MOST UNPARALLELED SUCCESS EVER KNOWN IN AMERICA
They appear every Afternoon and Evening
IN CONJUNCTION WITH
THE MAMMOTH EQUESTRIAN COMPANY.
ENDLESS VARIETY OF ENTERTAINMENTS
EATON STONE,
the renowned bare-backed rider,
Mr. R. HEMMINGS,
the celebrated tight-rope performer and equestrian,
Madame JEANETTE ELLSLER,
the famed artiste on the corde elastique.
The prices will remain as usual, viz.: Reserved Stalls 75 cents. Dress Circle 50 cents. Children half price. Amphitheatre 25 cents. Doors open, afternoon, at 1½; evening, at 7¼.
THE WONDERS OF THE WORLD,
from Astley's Royal Amphitheatre, London, and the Cirque Champs Elysee, Paris, who elicit,
EVERY AFTERNOON AND EVENING,
PEALS of LAUGHTER and SHOUTS of APPLAUSE.

BELLEVUE HOSPITAL MEDICAL COLLEGE.
The annual commcement of this institution will take place at the
ACADEMY OF MUSIC
On THURSDAY EVENING, March 3, at 8 o'clock.
Those interested in medical education and the public generally are invited to attend. Doors open at 7 o'clock.
ORDER OF EXERCISES.
1. Wedding March, "Midsummer Night's Dream," Mendelssohn
2. Prayer by Rev. Dr. Beach.
3. Conferring of Degrees by Prof. Isaac E. Taylor, the President of the Faculty.
4. Overture, "William Tell"....Rossini
5. Address to the Graduates by Prof. Flint.
6. Finale, Fifth Symphony....Beethoven
7. Valedictory by William T. Lusk, of the Graduating Class.
8. Echo Galop....Bergmann
9. Address by Hon. Simeon Draper, President of the Board of Commissioners of Public Charities and Correction, and of the Board of Trustees.
10. Address by George F. Tallman, Esq., of the Board of Trustees.
11. Selections from "Faust"....Gounod
12. Address by Rev. Dr. Chapin,* of the Board of Trustees.
13. Coronation March, "Prophete"....Meyerbeer
A. FLINT, JR., Secretary.
The orchestra will be under the direction of Mr. Carl Bergmann.
*Dr. Chapin's engagements in the country, coming very near the day of the Commencement, may possibly prevent his attendance. A positive announcement will be made in the advertisements.

ACADEMY OF MUSIC—THE OPERA.
TO-NIGHT.
Director....MAX MARETZEK
LAST WEEK BUT ONE OF THE SEASON.
THIS (TUESDAY) EVENING, MARCH 1, AT 8,
SEVENTEENTH SUBSCRIPTION NIGHT,
Gounod's new and brilliant opera of
FAUST
with its new and brilliant costumes, new scenery and appointments, and the following very complete cast:
Margherita....Miss CLARA LOUISE KELLOGG
Siebel....Mlle. HENRIETTA SULZER
Faust....Sig. FRANCISCO MAZZOLENI
Valentin....Sig. FERNANDO BELLINI
Mephistopheles....Sig. HANIBAL BIACHI
Wagner....Sig. MULLER
Martha....Miss FANNY STOCKTON
Conductor....MAX MARETZEK.
To-morrow (WEDNESDAY) evening, March 2, at 8,
MME. JOSEPHINE MEDORI,
In her unrivaled character of Lady Macbeth.
SIGNOR FERNANDO BELLINI,
In his celebrated rôle of Macbeth, in Verdi's grand opera of
MACBETH.
The incidental Ballet by
Mlle ERNESTINE and the CORPS DE BALLET,
Under the direction of SIG. RONZANI.
ON SATURDAY NEXT, GRAND MATINEE.
Seats may now be secured at the regular ticket offices.

GRAND TESTIMONIAL CONCERT
TO
Mr. L. F. HARRISON,
OF IRVING HALL,
SATURDAY EVENING, March 5, 1864.
The committee having in charge the above entertainment, beg to announce that the following brilliant array of talent have in the kindest manner, consented to assist:
Mme. G. MEDORI Sig. BRIGNOLI,
by the kind permission of Max Maretzek.
Mr. S. B. MILLS,
Mr. BRUNO WOLLENHAUPT,
Mr. CARL BERGMAN,
Mr. THODORE THOMAS,
Mr. HENRY C. TIMM,
Sig. ABELLA.
A GRAND CHORUS FROM THE
LIEDERKRANZ SOCIETY,
NEW-YORK SING ACADEMY,
and the ARION SOCIETY,
together with
A FULL ORCHESTRA.
Door open at 7; to commence at 8.
TICKETS, ONE DOLLAR.
For sale at the music stores and at Irving Hall.

1776. YE ANCIENT MUSICK. 1864.
COOPER INSTITUTE,
WEDNESDAY and THURSDAY EVENINGS, March 2 and 3, largest old folks' company in the Union.
First appearance in New-York of the original, celebrated Brother Jonatnans' Old Folks. 30 ladies and gentlemen, in costumes of Ye Olden Time, including their grand orchestra. The pleasing vocalist, Mrs. ANNIE E. ROBINSON, will sing several of her favorite songs; Mr. FRANK LAMB and Mr. WM. R. MOSEL, the sentimental and humorous vocalists, will also appear. Good old-fashioned music, sacred, patriotic, sentimental and humorous selections. Admission 25 cents; children 15 cents. Reserved seats 50 cents. Tickets for sale at the music-stores. Doors open at 7 o'clock; Concert to commence at 8 o'clock. For further particulars, see small bills.

THE ROCKY MOUNTAINS.—BIERSTADT'S PICTURE OF THE ROCKY MOUNTAINS is now on exhibition at the Crayon Art Gallery, No. 756 Broadway, corner 8th-st., DAY and EVENING, from 9 A. M. to 10 P. M. Admittance 25 cents. Season tickets 50 cents.

INSTRUCTION.

YONKERS MILITARY INSTITUTE.
Circulars at 574 Broadway and at 39 Nassau-st.
BENJAMIN MASON, Yonkers, N. Y.

FEMALE COLLEGE, BORDENTOWN, N. J.—This well-established and flourishing institution is pleasantly located on the Camden and Amboy Railroad, 2¼ hours' ride from New-York. Special attention is paid to the common and higher branches of English, and superior advantages furnished in vocal and instrumental music. French is taught by a native and spoken in the family. For catalogues address REV JOHN H. BRAKELEY, A. M., President.

THE NEW-YORK STATE COLLEGIATE AND MILITARY INSTITUTE, situated at New-Hamburgh, N. Y., on the banks of the Hudson, and established on the plan of the Royal Military Colleges of France, will commence the Spring and Summer session on the 1st of April. Col. J. G. ANGLADE, Superintendent, can be seen at the Lafarge House from 12 A. M. till 5 P. M. He will remain in the City until the 15th of March.

ALL BOOK-KEEPING, WRITING, ARITHMETIC, SPELLING, &c., TAUGHT.—Ladies or gentlemen whose early education has been neglected, can secure strictly private rooms No. 62 Bowery and No. 283 Fulton-st., Brooklyn. Gov. King says Col. Prine's plan of instruction is systematic and expeditious.

RENSSELAER POLYTECHNIC INSTITUTE, TROY, N. Y.—The Eightieth Semi-Annual Session of this well-known School of Engineering will commence Feb. 10, 1864. For the New Annual Register, giving full information, address
Prof. CHARLES DROWNE, Director, Troy, N.Y.

A CLERGYMAN, ENGAGED IN PREPARING two young gentlemen for college, is desirous of meeting with two others having a similar object in view, to join them in their studies. Address M. A. OXFORD, Box No. 287 Brattleboro, Vt.

COOPERSTOWN SEMINARY, SPRING TERM—Opens March 26. $44, pays board and common English, 14 weeks, (both sexes.)
R. C. FLACK, A. M., Cooperstown, N. Y.

ONTARIO FEMALE SEMINARY—CANANDAIGUA, N. Y.—Messrs. TYLER & RICHARDS, Principals, will commence its Fortieth Spring Term April 1. Superior advantages in Music.

THE MISSES HALSEY, FRENCH AND ENGLISH BOARDING AND DAY SCHOOL, No. 132 West 48th-st. For circulars, &c., apply at the school.

MILITARY BOARDING SCHOOL, WHITE PLAINS, N. Y.—O. R. WILLIS, A.M., Principal.

TEACHERS.

WANTED.—BY A LADY OF SUPERIOR QUALIFICATIONS, having a thorough knowledge of music, which she has taught with marked success, also, drawing and painting, with the experience of over 20 years, an opportunity to establish a school, or would like to engage in one already established. Address B, Box No. 4,667 New-York Post-office.

A RESIDENT OR VISITING GOVERNESS.—A young Protestant Russian lady, experienced in tuition, wishes a situation as resident or visiting governess; she teaches, besides her own language, French, German, music and the usual English branches; unobjectionable City references given. Address Miss C. V. or call at her present situation, No. 22 Washington-place.

A MALE ASSISTANT.—WANTED, A MALE assistant in a New-England seminary; he must be specially qualified to teach the natural sciences; religious character essential; salary from $400 to $600, besides board. Address PRINCIPAL, Box No. 102 *Times* Office.

AS TEACHER.—SITUATION WANTED, BY A young lady as teacher of writing and the English branches, or both, in a private or public school; best of references can be given. Address W. H., Box No. 3,519 N. Y. Post-office.

MEETINGS.

THE SEMI-ANNUAL MEETING OF THE UNION MILK ASSOCIATION will be held at the Westchester-House, in New-York City, on Thursday, March 3, 1864, at 12 o'clock noon. A full delegation from each station on all the railroads taking milk to New York is earnestly requested. J. B. DUTCHER, President.
J. P. FLAGLER, Secretary.

NEW-YORK HISTORICAL SOCIETY.—A stated meeting will be held at the Library on TUESDAY EVENING, March 1, at 7½ o'clock. Various communications will be presented at this meeting.
ANDREW WARNER, Recording Secretary.

AMUSEMENTS.

BARNUM'S AMERICAN MUSEUM.
In compliance with the repeated solicitations of numerous patrons, the Manager will reproduce,
FOR THIS WEEK ONLY,
TOM TAYLOR'S GREAT DRAMA,
THE TICKET-OF-LEAVE MAN,
with all the perfection and effect which characterized it at its former representation here. It will be played
EVERY AFTERNOON AND EVENING THIS WEEK,
at 3 and 7½ o'clock, and
POSITIVELY NO LONGER,
as a new and magnificent spectacular piece will be brought out on
MONDAY, MARCH 7.
Mr. HARRISON,
the Comic and Impromptu Singer, appears at each performance, as does, also,
THE TYROLEAN WHISTLER,
on his three whistles at once, and on the Tyrolean Family Coffee-Pot.
THE FOUR ENORMOUS GIANTS,
THREE MEN AND ONE WOMAN,
each over eight feet high;
THE TALLEST QUARTET OF HUMANITY
ever seen on the face of this globe, are visible at all hours; also,
THE TWO ELFIN DWARFS,
The LILIPUTIAN KING, 14 years old, and 22 in. high. | and GEN. GRANT, Jr., 12 years old, and 23 in. high.
A JAPANESE MASKIN HOG.
The WHAT IS IT? or, MAN MONKEY.
ALBINO FAMILY.
THREE GROUPS OF MOVING WAX FIGURES.
Wax Figures of Queen Victoria, Prince and Princess of Wales, Gen. Tom Thumb and Wife, Com. Nutt and Minnie Warren, in their Wedding Costume, which they wore at the General's Marriage, Feb. 10, 1863.
TWO LIVING PRAIRIE DOGS,
from Colorado Territory. The only specimens of these rare animals ever seen in this region.
THREE SPECKLED BROOK TROUT,
EACH WEIGHING OVER FOUR POUNDS!
A MONSTER PYTHON,
the great dragon of the East, and
OTHER MONSTER SERPENTS,
ROBERT HOUDIN'S AUTOMATON WRITER,
EDUCATED SEAL, which plays a MUSICAL INSTRUMENT, and a million other wonders.
Admission, 25 cents. Children under ten, 15 cents.

NIBLO'S GARDEN COMMENCES AT 7 1-2.
Lessee and Manager....WM. WHEATLEY.
BRILLIANT SUCCESS.
SECOND NIGHT OF THE ENGAGEMENT OF
MISS CAROLINE RICHINGS
AND HER
RENOWNED ENGLISH OPERA TROUPE.
Mr. EDWARD SEGUIN, Baritone,
(son of the late celebrated basso of that name.)
Mr. W. J. HILL, Principal Tenor.
Mr. WALTER BIRCH, Second Tenor.
Mr. H. PEAKES, Basso.
Mrs. ARNOLD, Seconda Donna.
Mrs. E. D. HARDY, Contralto.
Mrs. W. J. HILL.
INCREASED ORCHESTRA.
AUGMENTED CHORUSES.
PERFECT SCENERY AND APPOINTMENTS.
CONDUCTOR....HARVEY B. DODWORTH.
TUESDAY EVENING, (second time,)
Adolphe Adams' celebrated comic opera, in three acts,
THE POSTILLION OF LONJUMEAU,
WITH ALL THE ORIGINAL MUSIC.
MADELAINE....MISS CAROLINE RICHINGS
Chapelon....Mr. W. J. Hill
Bijou....Mr. Edward Seguin
MARQUIS DE COURCY....MR. PETER RICHINGS
Bourdonea....Mr. H. Peakes
IN ACTIVE PREPARATION,
DONIZETTI'S LINDA DI CHAMOUNIX.

WINTER GARDEN.
ONE HUNDRED AND FOURTH NIGHT
of
MR. AND MRS. W. J. FLORENCE.
Tom Taylor's Great Drama,
THE TICKET-OF-LEAVE MAN.
And will be acted to-night, with
ITS GREAT CAST,
AS ORIGINALLY PRODUCED IN AMERICA.
BOB BRIERLY, (a Lancashire Lad,)....MR. W. J. FLORENCE
EMILY ST. EVREMOND, (with songs "Die Scheusten Augen" and "Barney O'Hay.")....MRS. W. J. FLORENCE
JAMES DALTON, alias Downey, alias the Tiger,....MR. A. H. DAVENPORT
HAWKSHAW, a Detective....MR. HAGAN
MELTER MOSS....MR. BLAND
GREEN JONES....MR. V. BOWERS
MR. GIBSON, a Bill Broker....MR. HIND
SAM WILLOUGHBY, a hard case....MRS. FLOYD
MALTBY, Landlord of the Gardens....MR. T. MORRIS
MAY EDWARDS, with song....MRS. CHANFRAU
MRS. WILLOUGHBY....MRS HIND
Doors open at 6¾; commence at 7½. Carriages may be ordered at 10½.

DODWORTH'S HALL.
NEW-YORK LITERARY INSTITUTE.
DRAMATIC READINGS
BY
MR. AND MRS. J. E. FROBISHER.
WEDNESDAY EVENING, March 2, at 8 o'clock.
TICKETS, 50 CENTS.
Tickets at Fifth-av. Hotel; Appleton's, No. 443 Broadway; August Brentano's, No. 708 Broadway, and at the principal book and music stores.

MUSICAL.

CHICKERING & SONS
MANUFACTURERS OF GRAND, SQUARE, AND UPRIGHT PIANO-FORTES. No. 652 BROADWAY.—The superiority of these instruments has of late been amply demonstrated by the voluntary testimony of the foremost artists of the day, who claim for them excellencies of tone and workmanship hitherto unobtained by any other makers.
Mr. GOTTSCHALK'S constant use of the NEW SCALE CHICKERING GRAND PIANO-FORTES has severely tested their musical qualities, and resulted in establishing the justice of the very flattering estimation in which they are held.

WM. B. BRADBURY, No. 427 BROOME-ST.,
NEW SCALE PIANO-FORTES.
SEVEN FIRST PREMIUMS IN FOUR WEEKS

MUSICAL.—LOOK OUT FOR THE MARCH NUMBER OF THE BOSTON MUSICAL TIMES.
In addition to the usual amount of interesting reading matter, it will contain all the gems from Gounod's popular Opera of Faust, arranged for the piano by F. Beyer. The last five numbers can be furnished singly or to subscribers; they contain the following favorite songs, with piano accompaniments, viz.:
"Faded Flowers," "Then you'll remember me," "O, whisper what thou feelest," "O! ye tears," "Good bye, sweet heart," "Little Nell," "Norah, the pride of Kildare," "Three Fishers," and five brilliant pieces for the piano alone, viz.: "Break it gently to my Mother," "The Celebrated Shadow Dance," "Sally Come Up," (the only complete and correct arrangement,) "Riverside March," and "Heroes' Quickstep." Single numbers mailed, post-paid, for 7 cents. Subscription price 50 cents per annum. The above music is printed from large size, electrotype plates, and usually costs $3 35; yet the cost of the whole in its present shape is only 42 cents, prepaid.
HENRY TOLMAN & CO., Publishers.
No. 291 Washington-st., Boston, Mass.
SINCLAIR TOUSEY, Wholesale Agent, New-York.

STEINWAY & SONS'
GOLD MEDAL GRAND AND SQUARE PIANOS are now considered the best in Europe as well as this country, having received the first Prize Medal at the World's Exhibition in London, 1862.
The principal reason why the Steinway Pianos are superior to all others, is, that the firm is composed of five practical pianoforte makers, (father and four sons,) who invent all their own improvements, and under whose personal supervision every part of the instrument is manufactured. Warerooms, Nos. 71 and 73 East Fourteenth-st., between Union-square and Irving-place, N. Y.

UNITED PIANO-FORTE MAKERS,
No. 86 Walker-st., New-York.
All the stockholders being superior practical workmen, this Company is able to
OFFER THEIR LARGE AND SPLENDID PIANOS
AT LOWER PRICES
THAN ANY OTHER FIRST-CLASS HOUSE.
Every instrument guaranteed for five years.

HAZLETON BROTHERS,
OVERSTRUNG GRAND AND SQUARE
PIANO-FORTE MANUFACTURERS,
No. 99 Prince-st., a few doors west of Broadway, N. Y.
These Pianos have always received the first premium wherever they have been exhibited. A written guarantee for five years accompanies each piano. These instruments will be sold at prices to suit the times.

HAINES BROTHERS,
PIANO-FORTE MANUFACTURERS,
Warerooms No. 758 Broadway.
PIANOS TO LET AND FOR SALE
ON INSTALLMENTS.

PIANO STOOLS AND COVERS FOR SALE.
G. G. SAXE, No. 37 Park-row, N. Y.

MASON & HAMLIN'S CABINET ORGANS—An obvious improvement upon the harmonium and melodeon—have always received the first prizes wherever exhibited. Recommended as the best instruments of their class in the world by nearly all the most eminent organists. See illustrated catalogues. Prices $85, $100, $135 and upward. Warerooms No. 7 Mercer-st., New-York. MASON BROTHERS.

ELEGANT ROSEWOOD PIANO, WITH mouldings, $175; second-hand six-octave piano, $40; new scale pianos, with overstrings, $250. Old pianos taken in exchange.
FREDERICK BLUME, No. 208 Bowery.

MONITOR PIANOS—IN SIZE, CONVENIENT; in tone, powerful and melodious. Piano buyers are invited to call to examine Chambers & Gabler's Pianos—the best and cheapest made. Warerooms 8th-st., corner 4th-av., in the Bible House.

AN EXPERIENCED TEACHER OF THE PIANO FORTE, will attend pupils at their residence. The most thorough instruction insured. Pupils taught to accompany themselves on the piano in a short time. Residence, No. 177 West 39th-st., near 8th-av.

GEORGE STECK & CO.'S GRAND AND SQUARE PIANO-FORTES—Manufactory and warerooms, Nos. 113 and 115 Walker-st., corner of Centre-st., New-York. Every Piano warranted for five years.

A. H. GALE & CO.—PIANO-FORTES. Manufactory and Warerooms, No. 107 East 12th-st., New-York.

WANTED—A SECOND-HAND MASON & HAMLIN harmoneum, five-octave, double reed. Address J. B., Box No. 104 *Times* Office.

BOARDMAN, GRAY & CO.'S NEW AND elegant piano-fortes, unrivaled for excellence of workmanship and superiority of tone. Depot, 726 Broadway.

DANCING.

A. DODWORTH'S DANCING ACADEMIES.
No. 204 5th-av., New-York.
No. 137 Montague-st., Brooklyn.
NEW-YORK CLASSES—Mondays and Thursdays or Wednesdays and Saturdays.
Children at 4, gentleman at 8 P. M.
BROOKLYN CLASSES—Tuesdays and Fridays at 4 P. M. for children, at 8 P. M. for gentlemen.
At 10 A. M. on Saturdays for children and young ladies

AMUSEMENTS.

WALLACK'S. TUESDAY
Doors open at 7¼; overture commences at 7¾; curtain rises at its conclusion.
EIGHTH TIME, MARTIN'S NEW PLAY,
with new scenery, costumes and novel effects,
PURE GOLD,
In which will appear
Messrs. Lester Wallack, Charles Fisher, Mark Smith, Daly, Norton, Floyd, Moore, Brown, Pope, Parkes, Williamson, Mrs. Hoey, Miss Madeline Henriques, Mrs. Jennings, Miss Carman and Miss Green.
WEDNESDAY—MASKS AND FACES.
THURSDAY—ROSEDALE, (ninety-seventh time.)
FRIDAY—PURE GOLD.
SATURDAY—ROSEDALE, (ninety-eighth time.)
In preparation, LONDON ASSURANCE.
Due notice will be given of the next representation of the standard comedy, the
SCHOOL FOR SCANDAL.

VAN AMBURGH & CO.'S MENAGERIE,
GREAT MORAL EXHIBITION
AND EGYPTIAN CARAVAN.
HYATT FROST....MANAGER.
Nos. 539 and 541 BROADWAY,
Between Prince and Spring streets.
Open from 10 A. M. to 10 P. M. Admission 25 cents.
SIXTEENTH SUCCESSFUL WEEK
of this unparalleled exhibition, some of which are: Great War Elephant, Performing Elephant Tippoo Saib, Living Giraffe, Asiatic and African Lions and Lionesses, Bengal and Senegal Leopards, White Bears, Grizzly Bears, Cinnamon Bears, Poonah Bears, young Lions and Lionesses, Royal Bengal Tiger, Brazilian Tigers, Striped and Spotted Hyenas, Burmese Cow, Buffalo, S. A. Tapir, Zebra, English Fallow Deer, Ocelotus and Wild Cats, Ichneumous, Ant-eaters, Japanese Swine, Elk, Llamas, Cashmere Goat, African Black and Gray Ostriches, S. A. Ostrich, White Peacocks, Pelican, Black Swan, White and Blue Cranes and Storks, American Eagle, Macaws, Gold and Silver Pheasant, Pomes, Crowned Cranes, Black and Gray Wolves, Possums, African Gazelles, American Deer, Gray, Green, Blue and Red Parrots, Australian birds without number, Badgers, Angolis, Asses, Monkeys and Baboons, etc., etc. A pair of enormous Boa Constrictors, just landed, besides an immense number of other animals not enumerated in this list.
THREE GRAND PERFORMANCES EVERY DAY,
STRICTLY MORAL AND REFINED.

THEATRE FRANCAIS.
NIBLO'S CONCERT SALOON.
Every TUESDAY, THURSDAY and SATURDAY.
TUESDAY, MARCH 1, 1864.
Second time of
ON DEMANDE UN GOUVERNEUR,
Comedie Vaudeville, in two acts, by MM. Decourcelle and Jaime fils.
MUSICAL INTERLUDE.
LA PETITE CHANTEUSE, (Adam,) by Mlle. Maillet.
LA TRIBULATION D'UN CHORISTE,
Comic Scene by Moineaux, rendered by M. Donatien.
LES DEUX AVEUGLES.
Bouffonery Musicale by Jacques Offenbach.
Doors open at 7¼, to commence at 8 o'clock precisely.
THURSDAY, March 3—BENEFIT of MONS. ROCHE.
30 ANS, OU LA VIE D'UN JOUEUR.
Play, in three parts, by Victor Duconge.
Box-office of the Theatre at No. 623 Broadway.

FAIRS.

METROPOLITAN FAIR OF THE U. S. SANITARY COMMISSION.

TO THE WHOLESALE AND RETAIL CLOTHING AND MEN'S FURNISHING TRADE OF NEW-YORK.

The undersigned have been appointed a committee to represent the Wholesale and Retail Clothing and Men's Furnishing Trade in the Great Metropolitan Fair to be held in this City, commencing on the 28th of March next.
You are doubtless aware that its object is to supply funds to the UNITED STATES SANITARY COMMISSION.
The services of this commission are now recognized by the entire army and nation, as having been beneficial, opportune and merciful in an eminent degree. Every battle-field attests their devotion to the sick and wounded soldiers. Their future usefulness depends upon the promptness and generous liberality with which we, who at home have been blessed with unparalleled prosperity, shall step forward to supply them with the means to this end.
The nation and the brave veterans who imperil their lives to save it, demand a generous response.
All branches of trade have their committees at work, vieing with each other as to which shall contribute the most to this great work.
Let our trade, (hardly second in importance to any other,) be the first, if possible, in the amount of its contributions.
One or more members of the committee will take pleasure in calling upon you in a few days.
Contributions will be received in either money or merchandise.
If in money, it may be sent to either of the committee.
If in merchandise, each article should be plainly marked with the price and donor's name, as it will appear at the Fair, and sent to the receiving depot, No. 2 Great Jones-st.

COMMITTEE.

ELISHA BROOKS,	JOSEPH S. LOWREY,
WM. SELIGMAN,	ABRAHAM LENT,
JAS. WILDE, JR.,	A. J. POST,
T. S. YOUNG,	I. V. BROKAW,
G. H. WITTHAUS,	DAVID CLOSE,
CHARLES HORTON,	MORTIMER BROWN,
AARON RAYMOND,	SIMON BERNHEIMER,

DAVID L. EINSTEIN.
DANIEL DEVLIN, Chairman.
PLINY F. SMITH, Secretary.
GEO. P. BRADFORD, Treasurer.

TO THE WHOLESALE DRY GOODS MERCHANTS OF NEW-YORK.
METROPOLITAN FAIR.
NEW-YORK, Feb. 10, 1864.
The undersigned have been appointed a committee to represent the Wholesale Dry Goods Merchants in the Metropolitan Fair, to commence in this City on the 28th of March next. It will be held under the management of the Ladies of the City, who will be aided by an Advisory Committee of Gentlemen. Its object is to supply funds to the United States Sanitary Commission.
The services of this commission have been recognized throughout the entire army as in the highest degree beneficial. Every battle-field has been the witness of their noble, merciful and successful labors—imparting to the sick and wounded help, comfort and hope; and to those in arms, confidence and courage. All who are enabled to pursue their avocations in ease and safety at home cannot do less than provide for the sufferings of the brave soldiers who expose themselves to sickness, wounds and death, to maintain the unity and promote the welfare of their country.
Contributions for this purpose are requested in money or merchandise; if in money, it may be sent to either of the committee; if in merchandise, to the Receiving Depot, No. 2 Great Jones-st.
The magnitude of the wholesale dry goods interest—comprising the domestic and foreign commission houses, importers and jobbers—calls for a corresponding contribution to this object of benevolence and duty, such as will not only compare favorably with the results of fairs held successfully in other places, and with the contributions of other interests in the City, but also be esteemed worthy of the liberality and patriotism of the commercial Metropolis of the country.

COMMITTEE:

ALEX. T. STEWART,	WILLIAM G. LAMBERT,
EDWARD S. JAFFRAY,	JOHN M. DAVIES,
HENRY F. SPAULDING,	JAMES M. CONSTABLE,
GEORGE BLISS,	THERON R. BUTLER,
ADRIAN ISELIN,	CHAS. H. LUDINGTON,
WILLIAM H. LEE,	CHAS. L. ANTHONY,
GUSTAVUS KUTTER,	WILLIAM A. HAINES.

LEVI P. MORTON, Chairman.
NAHUM SULLIVAN, Secretary.
W. G. LAMBERT, Treasurer.

METROPOLITAN FAIR FOR THE UNITED STATES SANITARY COMMISSION.—COMMITTEE ON WHOLESALE GROCERIES.—The members of the above committee have to announce to the importers of all descriptions of groceries, to the wholesale trade, and to all merchants connected with the receiving and selling of all merchandise coming under the classification of groceries, that they have completed all preliminary arrangements, and that the attestment of names for each member to call upon has been made.
It is confidently anticipated that the contributions through this committee, representing so large and wealthy a class of our citizens, will equal those made through any committee of the Metropolitan Fair.
The members of the committee will wait upon the merchants for their contributions within a few days, and the labors of the members will be greatly facilitated if gentlemen will take the subject into consideration at once, and be prepared to respond at the time of the call being made.
NEW-YORK, Feb. 27, 1864.

FRANCIS SKIDDY,	ROBT. B. MINTURN, Jr.
BENJ. B. SHERMAN,	ED. L. HEDDEN,
CHAS. F. PARK,	JOHN E. WYLIE,
JOHN F. SCOTT,	J. B. LEE,
JAMES OTIS,	J. L. McKEEVER.

LLOYD ASPINWALL, Chairman.
D. EDWIN HAWLEY, Secretary.

METROPOLITAN FAIR.
The attention of Importers, Manufacturers, Jobbers and Retailers of Clothing and Men's Furnishing Goods, in all their branches, is called to the fact that the undersigned have been appointed a Special Committee for this trade, through whom their contributions should be made, that they may appear in the reports of the fair to the credit of our branch of trade, and thus help to swell an aggregate, which, it is hoped, will be among the first in amount.

COMMITTEE:

ELISHA BROOKS,	JOSEPH S. LOWREY,
WM. SELIGMAN,	ABRAHAM LENT,
JAS. WILDE, JR.,	A. J. POST,
T. S. YOUNG,	I. V. BROKAW,
G. H. WITTHAUS,	DAVID CLOSE,
CHARLES HORTON,	MORTIMER BROWN,
AARON RAYMOND,	SIMON BERNHEIMER,

DAVID L. EINSTEIN.
DANIEL DEVLIN, Chairman.
PLINY F. SMITH, Secretary.
GEO. P. BRADFORD, Treasurer.

THE FINANCE COMMITTEE, APPOINTED on the part of the Fire Department for the Metropolitan Fair, beg leave to inform those who intend making donations in money through them for this great national object, that those authorized to receive contributions in the different companies, will be furnished with certificates from this Committee. Donations will also be received by either of the undersigned, who will duly acknowledge the same.
EDW'D D. GARESCHE, Chairman, No. 3 Broad-st.
CHAS. McDOUGALL, No. 81 Front-st.
GEORGE T. HOPE, No. 102 Broadway.
FRANCIS H. MACY, No. 189 Front-st.
JAMES F. WENMAN, No. 146 Pearl-st.
GEORGE W. LANE, No. 93 Front-st.
Z. H. JARMAN, No. 120 Fulton-st.
JOSIAH HEDDEN, No. 59 Broadway.
NEW-YORK, Feb. 20, 1864.

METROPOLITAN FAIR.
Contributions will be received and stored after the 3d inst., at the 2d Regiment Armory, in 14th-st., near 6th-av., and should be consigned to and marked "Metropolitan Fair." Mr John M. Freeman, Agent, will receipt for the goods, and pay freight when goods are not sent by any of the Express Companies, who carry free of charge for this Association. Hours for receiving goods, from 10 o'clock, A. M., to 4 o'clock, P. M.
Contributors are requested to send with the goods a memorandum stating character and value of the same.
C. E. DETMOLD,
Chairman of Committee on Organization, &c., &c.

THE REPULSE IN FLORIDA.

Continued from First page.

arm; Joseph Christie, head; George Morse, side; Thomas Bunner, leg.

Company K—Capt. R. H. L. Jewett, head; First-Sergt. Henry W. Littlefield, head; Sergt. Jas. C. Hewitt, hip; Corp. J. Palmer, hand; Leml. Ohea; Thos. Hewcett, wrist; Wm. Bassett, head; Chas. H. Danis, hand; Alex. Gaines, head; R. McJohnson, leg; John Churchman, hand; Wm. J. Smith, leg; A. Wilson, killed; J. Artis, killed; J. Champlin, killed; W. D. Morris, killed; J. W. Winslow, killed; Geo. Smith, missing; Envoy Anderson, leg. Total killed, wounded and missing, 86.

ARTILLERY.

Company E, Third U. S.—Capt. John Hamilton, left arm and leg; Lieut. John R. Myrick, left foot; Lieut. George O. Eddy, left foot; Third Lieut. R. L. Dodge, left wrist; Sergt. De Snois. Killed—John M. Saguson, Andrew Cooley, Alfred Casnan, A. T. Hanz, Henry Hurlbut, M. Conroy, Jas. George, D. McCrene, Alfred Romanette, Alonzo Gonzalis, A. Preass. Wounded—Wm. Davis, E. Stevens, R. E. Smith, P. Flood, Chas. H. Taylor, H. Werner, S. Wilkinson, D. Carroll, Jno. Fales, Jno. McCann, Albert Sawyer, Ed. H. C. Price, Jos. Collins, P. Berrie, August Donce, M. Leitz, A. Evard. Missing—M. Ashton, Timothy Collins, Francis Barnett, Chas. W. Colton, John G. Williams.

Company M.—Corp. Connellan, killed; Corp Detaney, John Costillo, Jas. Allen, Wm. Cox, Thos. Dripps, B. Fills, D. Flanders, John W. Freeman, Lieut. Tully McCrae, First United States—leg; Corp. McChalmers, Sergt. Sweetman, Charles Gordon, W. H. Harrison, Thos. Kilcher, James Little, Wm. Longaran, missing; James Montgomery, John Snea, missing; Caleb Smith, Jos. Storm, James W. Wheeler, killed; Murphy, Mourks, killed; Nurses, killed; Serg, missing; Shaffer, Tucker, missing; Oswell, Haller, Aussbach, Enwright, Pohl.

Company B.—Corporal W. H. Whithouse, killed; Andrew McClean, killed; Francis B. Wailey, since dead; J. Crowley, missing; Samuel H. Such, Reeves, Godfrey Hanseman, Chas. Moon, Fred Girth, Joseph Morch.

Company C.—J. Hogan, right leg; Geo. Thackary, knee; John Bergmer, missing.

FORTIETH MASSACHUSETTS MOUNTED INFANTRY.

Killed—Frank Alger, Co. I; Charles H. Henderson, Co. K. Wounded—Lieut. Charles B. Leothe, Sergt. A. R. Dunham, Co. A; Sergt. Charles Pickett, Corps. S. Davis, Pat. Brennen, Co. B; M. Walch, Co. C; A. M. Perkins, Ed. Hoxie, Geo. Hinckley, Co. E; Lieut. Richardson, W. B. Oliver, Co. F; Daniel E. Bender, W. H. Hodgkins, Theo. H. Buck, H. Cole, Co. G; W. H. Rogers, Ed. A. Lane, E. A. Freeman, —— Hamlin, Co. H; W. W. Flanders, B. Manimon, Co. I; J. W. Ferguson, Geo. Glidden, Samuel O. Crofts, W. F. Hewland, John Brown, A. M. Spiller, Eph. Hotheney, Co. K.

Cavalry—James Alie, Co. A, John Batt, head; F. F. Willis, Co. C, arm.

A REPORT FROM THE REBELS.

Sanderson, via Tallahassee, Friday, Feb. 26.

Gen. Finnegan's forces occupy Baldwin. The enemy retreated to Jacksonville. Lieut.-Col. Barnow, of the Sixty-fourth Georgia, is killed, and Col. Clinch, wounded.

PROCEEDINGS OF CONGRESS.

SENATE.

Washington, Monday, Feb. 29.

CHANGES IN THE ENROLLMENT LAW.

Mr. Chandler, of Michigan, (Union,) presented a joint resolution of the Legislature of Michigan, asking changes in the enrollment law. Referred to the Military Committee.

A UNIFORM AMBULANCE SYSTEM.

Mr. Chandler presented a lengthy petition for an uniform ambulance corps. Referred.

CONCERNING LUNATICS.

Mr. Ten Eyck, of New-Jersey, (Union,) reported a bill to enable the guardians of lunatics in the States to act in the District of Columbia. Referred to the Committee on Judiciary.

INFORMATION WANTED.

Mr. Lane, of Kansas, (Union,) introduced the joint resolution of the Kansas Legislature, asking for information in reference to certain school lands in Kansas.

PARKERSBURGH A POST OF ENTRY.

Mr. Chandler, of Michigan, (Union,) moved to take up the Senate bill to make Parkersburgh, Va., a port of entry, and it was passed.

PROTECTION OF OVERLAND EMIGRATION.

Mr. Grimes, of Ohio, (Union,) introduced a bill for the protection of overland emigration to the Pacific, which was referred to the Committee on Military Affairs.

REPEAL OF THE FUGITIVE SLAVE LAW.

Mr. Sumner, of Massachusetts, (Union,) presented a report from the Select Committee on Slavery and Freedmen on the Fugitive Slave Law, accompanied by a bill repealing all laws for the rendition of fugitive slaves to their so-called masters.

Laid over and ordered to be printed.

SENATOR SUMNER'S REPORT.

The report is a very voluminous document, devoted to the injustice, unconstitutionality and general immorality of both those laws. It regards these laws as parts of the system of Slavery, and as therefore to be got rid of as speedily as possible. It criticizes very closely the language of that clause of the Constitution which relates to the subject, and endeavors to show that the framers of the Constitution never expected that it was to be rigidly and harshly enforced, but that it was inserted merely as a cypher. It gives a very detailed history of the passage of the law of 1850, and of the difficulties encountered in enforcing it. Mr. Sumner says that the authors of this act are the persons and parties now engaged in rebellion, and that while it remains on the statute book the rebellion will derive support from their work. The following concluding paragraph states briefly and clearly the points which the report seeks to establish:

"A clause of the Constitution, contrary to all commanding rules of jurisprudence, has been interpreted to sanction the hunting of slaves; and the same clause, thus interpreted, has been declared, contrary to all the testimony of history, to have been an original compromise of the Constitution, and a corner-stone of the Union. On this clause, thus misinterpreted and thus misrepresented, an Act of Congress has been founded, which, even assuming that the clause is strictly applicable to fugitive slaves, is many times unconstitutional, but especially in three several particulars: (1,) as a usurpation by Congress of powers not granted by the Constitution; (2,) as a denial of trial by jury in a case of personal liberty, and a suit at common law; (3,) as a concession of the case of personal liberty to the unaided judgment of a single petty magistrate, without any oath of office, constituting no part of the judicial power; appointed not by the President with the consent of the Senate, but by the court; holding his office, not during good behavior, but merely during the will of the court; and receiving, not a regular salary, but fees according to each individual case. But even if this act were strictly constitutional in all respects, yet, regarding it in its terrible consequences, and in its rebel authors, it is none the less offensive; for, from the beginning, it was a scourge to the African race, and a grievance to the whole country—a scandal abroad and a dead-weight upon the Union at home, while it was the arch contrivance of men who, at the time, were rebel at heart, and are now in open rebellion—devised as an insult to the free States, and as a badge of subjugation. Such a statute, thus utterly unconstitutional in every respect, and utterly mischievous in all its consequences and influences, while it is peculiarly obnoxious in its well-known authors, ought to be repealed without delay. If consistent with parliamentary usage, it ought to be torn from the volumes of the law, so that there should be no record of such an abuse and such a shame.

Unhappily, the statute must always remain in the pages of our history. But every day of delay in its repeal is hurtful to the national cause, and to the national name. Would you put down the rebellion? Would you uphold our fame abroad? Would you save the Constitution from outrage? Would you extinguish Slavery? Above all, would you follow the Constitution, and establish justice? Then repeal this statute at once."

THE EXTENSION OF BOUNTIES.

Mr. Wilson, of Massachusetts, (Union,) from the Military Committee, reported a bill extending bounties to April 1, as passed by the House. Mr. Wilson thought there was no doubt we were enlisting men more rapidly than we could provide for them. We were enlisting them at the rate of two thousand per day. If we had to make a draft, it would be a small one to fill the quota of five hundred thousand men. We had over three hundred thousand men already under this call.

Mr. Fessenden, of Maine, (Union,) objected to have a bill of such importance as this come before us without the recommendation of the Executive and the Departments, and if we would legislate without such sanction we should get ourselves into trouble. He moved that the bill be recommitted to the Military Committee.

Mr. Sherman, of Ohio, (Union,) thought if the Secretary of War wished this extension of the time for the payment of bounties, he should say so in writing to us. He would oppose it without such an indorsement.

Mr. Lane, of Indiana, (Union,) concurred with Mr. Sherman. If we strike out the three hundred dollar clause in the present law, it would secure men enough without impoverishing the country.

Mr. Nesmith, of Oregon, (Union,) opposed an extension of the time.

Mr. Wilson thought the bill should go to the Senate Finance Committee, but the Military Committee found it on their table this morning, and brought it before the Senate as it came from the House, with the clause extending the payment of bounties to April 1. It would incur an expenditure of thirty millions of dollars.

Mr. Clark, of New-Hampshire, (Union,) thought the bill should be recommitted to the Military Committee.

The bill was recommitted to the Military Committee.

PRINTING OF THE SLAVERY REPORT.

On motion of Mr. Conness, of California, (Union,) resolved that 10,000 copies of the report of the Committee on Freedmen and Slavery, with the accompanying bill, are ordered to be printed for the use of the Senate.

Referred to the Printing Committee.

THE EQUALIZED PAY BILL.

The Senate proceeded to the consideration of the bill equalizing the pay of soldiers, the question being on the pending amendment of Mr. Wilson to insert the word "*free*" before the word "*persons*" on Mr. Collamer's amendment.

Mr. Fessenden was opposed to the retroactive character of the bill; he was not willing to put his hands into the Treasury to pay these colored troops money they do not ask for. We are not in a condition to do this.

Mr. Sumner replied to Mr. Fessenden, urging the justice of making the bill retroactive in the cases of the Massachusetts colored troops.

JUDICIAL EQUALITY.

Mr. Sumner, from the Committee on Slavery and Freedmen, reported a bill to secure equality in the courts of the United States. Ordered to be printed.

THE TAX ON WHISKY.

Mr. Sherman, from the Conference Committee on the disagreeing votes of the two Houses on the Whisky Bill, reported a disagreement. Mr. Sherman said if the Senate would instruct its Committee to allow a tax of twenty cents per gallon on liquors on hand in July, the bill would not fail. He hoped this would be done. He should bring the subject up, and ask a separate vote.

The subject was made the special order for to-morrow at 1 o'clock.

THE EQUALIZED PAY BILL AGAIN.

The debate on the bill equalizing the pay of soldiers was resumed.

Mr. Sumner continued his remarks in reply to Mr. Fessenden.

Mr. Grimes, of Iowa, (Union,) hoped the bill would be recommitted and reported back in its original form, leaving all special hardships suffered for separate legislation.

Mr. Wilson would not oppose the recommitment of the bill, though he was beginning to despair of its passage. He believed that the cases of the South Carolina and Massachusetts and other colored troops should be provided for, and they would be, though the matter may be delayed. He believed, when he introduced the bill, there were only between thirty and forty thousand of such troops; he believed now we had a hundred thousand, and eighty new regiments are in process of formation. He thought when the bill was drawn that its retrospective character would only apply to some twenty regiments, and thought the bill could be improved by a recommittal.

The bill was recommitted.

The Senate then went into executive session at 3:15 P. M., and at 4 P. M. adjourned.

HOUSE OF REPRESENTATIVES.

Washington, Monday, Feb. 29.

HOMESTEADS FOR SOLDIERS AND SAILORS.

Mr. Julian, of Indiana, (Union,) introduced a bill to secure to persons in the military and naval service homesteads in confiscated and forfeited estates within insurrectionary districts.

Referred to the Committee on Public Lands.

INCREASED PAY OF THE ARMY.

Mr. Ross, of Illinois, (Dem.,) offered a resolution that, in consequence of increased expenses in living, and the depreciation of the value of the National currency, it is the opinion of this House that the compensation of officers and soldiers of the army and navy ought to be increased about thirty-three per cent., and that the Committee on Military Affairs be instructed to report at an early day a bill carrying out the views of the House as expressed by this resolution.

PAYMENT OF CUSTOMS IN LEGAL TENDER.

Mr. Wilson, of Iowa, (Union,) introduced a bill that each and every person now indebted, who or may become indebted to the United States, prior to the first day of July, 1865, on account of duties on imports, may discharge one-tenth of the amount of such indebtedness by payment in legal tender Treasury notes of the United States.

Also, a bill providing that the provision of the act of August, 1861, which authorizes a direct tax of twenty millions of dollars, shall be suspended until April, 1867.

Both bills were referred to the Committee on Ways and Means.

TRADE INTERCOURSE WITH REBEL STATES.

Mr. Stevens, of Pennsylvania, (Union,) asked leave to introduce a resolution—that the Committee on the Conduct of the War be instructed to inquire and report upon the practical operation and result of the several acts of Congress touching commercial intercourse with the States declared to be in insurrection against the authority of the Government, and the regulations of the Treasury Department established by the Secretary and approved by the President of the United States on the 31st of March and the 11th of September, 1863—and of the military orders which have been made from time to time touching such commercial intercourse by Generals commanding departments, or other officers; also, to ascertain and report in what manner the acts, regulations and orders of the military have been executed, and especially whether frauds have been committed, or favoritism shown to individuals, districts, or localities by any agent or others employed under said act, or by agents acting under the general regulations and orders, and that the committee inquire into all other matters touching all such points which affect the public interest, or character of any public servant.

Mr. Blair, of Missouri, (Union,) objected to the introduction of the resolution.

Mr. Stevens moved a suspension of the rules, but the question was determined in the negative—74 against 47—not two-thirds.

At a subsequent stage of the proceedings, however, Mr. Garfield, of Ohio, (Union,) submitted a similar resolution, which was agreed to—yeas 73, nays 43 as follows:

Yeas—Messrs. Alley, Allison, Ames, Anderson, Ashley, Baldwin of Massachusetts, Baxter, Blair of West Virginia, Blew, Boutwell, Boyd, Brown of West Virginia, A. W. Clark, Cobb, Cole, Creswell, Davis of Maryland, Dawes, Dixon, Donnelly, Driggs, Dumont, Eckley, Eliot, Farnsworth, Garfield, Grinnell, Hall, Higby, Holman, Hooper, Hotchkiss, Hubbard of Iowa, Hubbard of Connecticut, Julian, Kelley, Kellogg of New-York, Loan, Lovejoy, McBride, McClurg, McIndoe, Miller of New-York, Morehead, Morrill, Morris of New-York, A. Myers, L. Myers, Norton, O'Neil of Pennsylvania, Patterson, Perham, Pike, Pomeroy, Price, Rice of Maine, Schenck, Scofield, Shannon, Sloan, Smith, Smithers, Spalding, Starr, Stebbins, Stevens, Thayer, Upson, Van Valkenburg, Washburne of Illinois, Washburne of Massachusetts, Williams, Wilson, Windom, Woodbridge.

Nays—Messrs. J. C. Allen, Ancona, Blair of Missouri, Bliss, Brooks, Chandler, Cox, Denison, Eden Eden, Eldridge, Finch, Garson, Grider, Griswold Harding, Harrington, Herrick, Hutchins, Kernan, Knapp, Law, Long, Mallory, Marcy, McDowell, Miller of Pennsylvania, Morrison, Nelson, Noble, O'Neill of Ohio, Pendleton, Radford, Ross, Scott, Steele of New-York, Steele of New-Jersey, Stiles, Strouse, Stuart, Voorhees, Wadsworth, Winfield.

THE $200,000,000 FIVE-FORTY LOAN.

Mr. Stevens called up the bill, heretofore reported from the Committee of Ways and Means, amendatory of the Loan Act of March 3, 1863. He proposed several amendments, so that it would read:

Section 1. That in lieu of so much of the loan authorized by the act of March 3, 1863, to which this is supplementary, the Secretary of the Treasury is authorized to borrow, from time to time, on the credit of the United States, not exceeding two hundred millions of dollars during the current fiscal year, and to prepare and issue therefor coupon and registered bonds of the United States bearing date March 1, 1864, or any subsequent period, redeemable at the pleasure of the Government after any period not less than five years, and payable at any period not more than forty years from date, and of such denominations as may be found expedient, not less than fifty dollars, bearing interest not exceeding six per cent. a year, payable in bonds not over one hundred dollars, annually, and on all other bonds semi-annually, in coin; and he may dispose of such bonds at any time on such terms as he may deem most advisable, for lawful money of the United States, or at his discretion for Treasury notes, certificates of indebtedness or certificates of deposit, issued under any act of Congress; and all bonds issued under this act shall be exempt from taxation by or under State or municipal authority; and the Secretary of the Treasury shall pay the necessary expenses of the preparation, issue and disposal of such bonds out of any money in the treasury not otherwise appropriated; but the amount so paid shall not exceed one-half of one per cent. of the amount so issued and disposed of.

Sec. 2. That the Secretary is hereby authorized to issue to persons who subscribed on or before the 21st day of January, 1864, for bonds redeemable after five years and payable twenty years from date, and have paid into the Treasury the amount of their subscriptions, the bonds by them respectively subscribed for not exceeding $11,000,000, notwithstanding such subscriptions may be in excess of $5,000,000, and the bonds issued shall have the same force and effect as if issued under the provisions of the act "to authorize the issue of United States notes and for other purposes," approved Feb. 25, 1862.

Mr. Brooks, of New-York, (Dem.,) said the amendment of $11,000,000 authorized a new loan to that extent, and therefore moved the following amendment:

Provided, That the $11,000,000 be deducted from the $200,000,000 authorized by the first section of this act.

This amendment was disagreed to.

The amendments proposed by Mr. Stevens were adopted, and the bill as above given passed.

OPERATIONS BEFORE CHARLESTON.

Mr. Blair, of Missouri, (Union,) offered the following resolutions:

Resolved, That the Secretary of the Navy be requested to communicate to this House the following information: All his instructions relative to the attack upon Charleston, and all his correspondence with Rear Admiral Dupont relative to that attack, previous to April 7, 1863, and subsequent thereto; and all other information possessed by the department or its bureaus growing out of that memorable contest; and all the reports of officers and others relative to iron-clad vessels and their adaptability to naval warfare; any order of the Navy Department relative to withdrawing the iron-clads to the Mississippi or elsewhere; also, the telegraphic order of the President, dated April 13, 1863, directing Rear Admiral Dupont to remain inside of the bar at Charleston, and prevent the enemy from erecting batteries on Morris Island; and whether this order was acknowledged and obeyed; also, the telegraphic order dated April 14, 1863, directing Rear Admiral Dupont and Gen. Hunter to take the batteries on Morris and Sullivan Islands; and whether said order was obeyed or attempted to be obeyed; also, the order of the Secretary of the Navy, dated July 6, 1863, directing Rear-Admiral Dupont to coöperate with Gen. Gillmore, and whether said order was obeyed; and whether Gen. Gillmore complained of a want of coöperation on the part of Rear-Admiral Dupont; also who devised the plan of attack attempted on Fort Sumter, by Rear-Admiral Dupont, on April 7, 1863, and whether such plan was communicated to the department before it was made; and whether Rear-Admiral Dupont asked for more troops previous to April 7, 1863, or protested to the department against such attack; and whether any order previous to that date was given him to attack Fort Sumter, or in any manner act against his judgment in the operations before Charleston; and whether any suggestions or plans of that officer, or requisitions for more ships, were refused or declined by the Navy Department, previous to his attack upon the defences of Charleston; and whether the port of Charleston is absolutely closed to blockade-running since the monitors went inside the bar.

Mr. Stevens objected to the introduction of the resolution.

Mr. Davis, of Maryland, (Union,) appealed to the gentleman to withdraw his objection.

Mr. Blair said injustice had been done to the Navy Department by the adoption of a previous resolution, and it was but fair that the one he now offered should be agreed to.

Mr. Stevens certainly did not wish to do injustice to any one, and would not insist upon his objection.

Mr. Davis, of Maryland, inquired whether the resolution covered all the orders.

Mr. Blair replied that it covered everything. The department shrunk from no investigation.

The resolution was adopted.

NATIONAL BANK COMMITTEE.

Mr. Holman, of Indiana, (Dem.,) offered a resolution, which was passed, instructing the Committee on the Rules to inquire into the expediency of reporting a rule for the establishment of a committee, to whom shall be referred all matters relating to the National Banks.

Mr. Lang, of Missouri, (Dem.,) offered a preamble, concluding with the following resolution:

"That the President of the United States be and he is hereby most earnestly but respectfully requested to appoint Franklin Pierce, of New-Hampshire, Millard Fillmore, of New-York, and Thomas Ewing, of Ohio, and such other persons as the President shall see proper to elect, as Commissioners on the part of the United States, who shall be empowered to meet commissioners of a like number for the same object on behalf of the Confederate States, at such time and place as may be agreed upon, to ascertain before a renewal of hostilities, whether the war shall not come to a close, and the Union restored by a return of all the States to the allegiance and rights under the Constitution."

Mr. Dawes, of Massachusetts, (Union,) inquired of Mr. Lang whether he would not substitute Vallandigham for Ewing or Fillmore, while Mr. Ashley thought Mr. Buchanan ought to be added to the list of commissioners.

The resolution was rejected, only twenty-two members voting for it, namely:

Yeas—Messrs. J. C. Allen, Ancona, Brooks, Coffroth, Dennison, Eden, Eldridge, Finck, Knapp, Lang, McDowell, Miller of Pennsylvania, Morrison, O'Neill of Ohio, Pendleton, Randall of Pennsylvania, Rogers, Ross, Stiles, Strouse, Voorhees, Chilton A. White.

The nays were 96.

THE SUPPRESSION OF THE REBELLION.

Mr. Schenck, of Ohio, (Union,) offered a series of resolutions, to wit:

"That the present war against the armed insurgents, banded under the name of the Southern Confederacy, was brought on by a wicked and wholly inexcusable rebellion, and all those engaged in, or aiding and abetting it, have incurred the name of public enemies, and should be treated as such."

The above was agreed to.

The next resolution was read, namely:

"This rebellion should be effectually put down, and to prevent a reoccurrence of such rebellion in future, the cause which led to this one must be permanently removed."

The yeas and nays were demanded on the last clause, as to the removal of the cause of the rebellion.

J. C. Allen, of Illinois, (Dem.,) as his name was called voted yea, amid excessive laughter.

Mr. Alley, of Massachusetts, (Union,) voted no.

This caused much merriment, but the gentleman directly changed his vote, explaining that for the moment he thought he was voting right, being opposed to the gentleman from Illinois.

The House was in most excellent humor, the laughter being loud and prolonged.

Mr. Cox, of Ohio, (Dem.,) amid the confusion, said: "We, on this side, vote for the resolution, because the causes of the war were abolition and secession, and ought to be removed."

Mr. Mallory, of Kentucky, (Dem.,) said he voted aye for a reason similar to that just assigned by the gentleman from Ohio.

The roll call having been completed, the result was announced as unanimous, viz:—yeas, 125.

The next resolution in the series was read, and is as follows:

Resolved, That in the struggle now going on for the safety of our country and free government there is no middle ground on which any good citizen or true patriot can stand, neutrality or indifference, or anything short of a hearty support of the Government, being a crime where the question is between loyalty and treason.

This last resolution was also unanimously adopted.

MILITARY ARRESTS.

Mr. Pendleton, of Ohio, (Dem.,) offered the following:

Resolved, That, as the sense of this House, the military arrest, without civil warrant, and trial by military commission, without jury, of Clement L. Vallandigham, a citizen of Ohio, not in the land or naval forces of the United States, or in the militia in actual service, by order of Maj.-Gen. Burnside, and his subsequent banishment by order of the President, executed by military force, were acts of mere arbitrary power, in palpable violation of the Constitution and the laws of the United States."

Mr. Washburne, of Illinois, (Union,) supposed the question had been settled at the last election in Ohio, and moved to lay the resolution on the table. Disagreed to by a vote of 34 to 84.

The resolution was then rejected by a vote of 47 yeas against 76 nays, as follows:

Yeas—Messrs. James C. Allen, Ancona, Baldwin of Michigan, Brooks, Chanler, Coffroth, Cox, Dawson, Denison, Eden, Eldridge, Fink, Ganson, Harding, Harrington, Herrick, Holman, Hutchins, Kernan, Knapp, Law, Long, Marcy, McDowell, McKinney, Miller of Pennsylvania, Morrison, Nelson, Noble, O'Neill of Ohio, Pendleton, Radford, Randall of Pennsylvania, Rogers, Ross, Scott, Stebbins, Steele of New-York, Steele of New-Jersey, Stiles, Strouse, Stuart, Sweet, Vorhees, Wadsworth, Chilton A. White, Winfield.

Nays—Messrs. Alley, Allison, Anderson, Arnold, Bailey, Baldwin of Massachusetts, Baxter, Blair of Missouri, Blow, Boutwell, Boyd, Brandagee, A. W. Clark, Freeman Clark, Clay, Cobb, Cole, Creswell, Davis of Maryland, Dawes, Deming, Dixon, Donnelly, Driggs, Dumont, Eliot, Farnsworth, Frank, Grinnell, Hale, Higby, Hooper, Hotchkiss, Hubbard of Iowa, Hubbard of Connecticut, Jenckes, Julian, Kelly, Kellogg of Michigan, Kellogg of New-York, Loan, Marvin, McBride, McClurg, Morehead, Morrill, Morris of New-York, Amos Myers, Norton, O'Neill of Pennsylvania, Patterson, Perham, Pomeroy, Price, Randall of Kentucky, Rice of Maine, Schenck, Schofield, Shannon, Sloan, Smithers, Starr, Stevens, Thayer, Thomas, Upson, Van Valkenburgh, Washburne of Illinois, Washburn of Massachusetts, Whaley, Williams, Wilder, Wilson, Windom, Woodbridge.

The House at 4½ adjourned.

Evening Exchange.

200	N. Y. Cen. R.	s3.135⅛	200	Rock Island R.	120¼
3000	Erie R.	114⅞	100	do	120
200	do	s3 114¾	200	Fort Wayne	102¼
500	do	b3.115	900	do	102⅜
50	do	b3.114⅞	100	do	b3 102⅜
100	do	s30.114¾	100	do	b10.102⅜
800	do	b10.115⅛	100	do	b10.102⅜
1600	do	s3 115	100	do	102
500	do	s30.115	100	Tol. & Wab.	65¾
100	Hud. R. R.	159	600	do	66
200	Mich. So. R.	98⅜	100	Cumb. Coal	68⅛
400	Harlem R.	134⅛	100	Canton Co.	b3 53
200	do	134⅛	100	do	52¼
400	do	s3 134	100	do	52⅜
200	do	134⅛	200	do	s10 53¼
200	do	134½	500	do	53⅜
100	T. H. & Alt. R.	71½	300	do	b10 53⅜
400	T. H. & Alt. Pr.	90	500	do	s30 53⅝
50	Ill. Cen. R.	131	100	do	53⅛
500	do	b3.134	100	do	53⅜
300	Clev. & Tol. R.	147	100	do	b3 53¾
100	do	s10.147¼	200	Quick. Min. Co.	s3 57¼
300	Cen. Am. Transit	51	300	do	58
100	do	50¾	300	do	57½
100	Northwestern	54			

Sale of the Estate of Peter McLoughlin, Esq., Deceased.—A very valuable estate is about being disposed of this day, at 12 o'clock, by Messrs. Ludlow & Co., auctioneers. It consists of several houses and lots situated in Chatham-square, Pearl, Madison, Worth and Monroe streets. There is expected to be much competition in this sale, as the houses are located in quarters where business men "most do congregate." This estate was owned by Peter McLoughlin, Esq., formerly Governor of the Almshouse, and who died some ten years since. He was well known throughout the City and vicinity as a gentleman of wealth and influence. In consequence of the death of his two children, the sale of the estate takes place in accordance with the terms of his will. Messrs. Thomas Muldoon and John McLoughlin, nephews of deceased, have supervision of the sale as executors and trustees.

The Sanitary Fair in Brooklyn.—The attendance yesterday was not as great as it was on other days during last week, in consequence, probably, of the threatening state of the weather. At night, however, there was a perfect jam, and the receipts were larger than on any previous night. The receipts were also much larger by the sale of goods—from Knickerbocker Hall and the New-England kitchen—than ever before. It is estimated that about $50,000 was taken in by the Treasurer, which will now swell the total amount of receipts to $390,000 and upward. If the pressure continues till the end of the fair, some $500,000 will be reached.

Custom-House Committee.—The Congressional Committee—Messrs. Rollins, Hubbard and Le Blond—were in session yesterday in one of the Collector's suites of private rooms. The Collector will be present only when called upon to testify. The proceedings are not to be made public during the session of the committee.

Union Lamp for burning Kerosene.—This lamp burns without smoke, chimney or odor. It is cheaper than candles or burning-fluid, and will not explode. It is extensively used in hotels, boarding-houses, sick-rooms and nurseries. The advertisement explains it more fully.

LATE SOUTHERN NEWS.

Severe Cavalry Fighting in Mississippi.

SHERMAN'S ARMY STILL ADVANCING.

News From Georgia, Tennessee and Florida.

Fortress Monroe, Monday, Feb. 29.

The flag-of-truce steamer arrived to-night from City Point.

THE FIGHTING IN MISSISSIPPI.

The Richmond *Sentinel* of Feb. 26 has the following:

Starksville, Miss., Monday, Feb. 22.

There was heavy fighting all day yesterday at Pautotoc.

We killed 40 and captured over 100 of the enemy. Our loss is not known. Col. Forrest is killed. Col. Barkesdale and McCulloch are badly wounded. The battle closed by a charge from the enemy's cavalry, which was repulsed.

Atlanta, Friday, Feb. 26.

The enemy have left Pautotoc. We have lost many officers and men. Sherman's advance has reached Pearly Pear.

OPERATIONS IN GEORGIA AND EAST TENNESSEE.

Dalton, Friday, Feb. 26.

The enemy have disappeared from our front, retreating toward Chattanooga. Gen. Wheeler is in pursuit. Gen. Longstreet has withdrawn his forces to a point not prudent to mention. The enemy has not yet crossed the Holston.

Gen. Buckner has been assigned to the command of Gen. Hood's division.

Two Yankee mounted regiments, supported by a division of infantry, attempted to flank our left, and occupied the Gap, three miles from Dalton, on the night of the 25th. Smith's Texas brigade drove them out. Our loss in wounded was 150, including Col. Curtis, of the Forty-first Georgia. Ten were killed.

On Thursday, the 26th, the enemy fell back two miles, and will not probably make a stand this side of the Chickamauga. All signs of a general engagement have failed.

Gov. Brown, of Georgia, has issued a proclamation convening a special session of the Legislature for the 10th of March.

Greenville, Tenn., Saturday, Feb. 27.

Gen. Jones captured 250 of the enemy, and thirteen negroes and five mules, east of Cumberland Gap.

THE BOMBARDMENT OF CHARLESTON.

Charleston, Thursday, Feb. 25.

One hundred and forty-six shots were fired at the city during the last twenty-four hours. The enemy are erecting a battery on Dixon's Island, commanding Schooner Creek.

Charleston, Saturday, Feb. 27.

A Yankee picket-boat, containing one officer and five men, were captured last night. The enemy continued to shell the city. One hundred shells were thrown at the city yesterday.

[Advertisement.]

Brown's Bronchial Troches, or Cough Lozenges, cure Cough, Cold, Hoarseness and Influenza, or any irritation or soreness in the throat.

"*Great service in subduing hoarseness.*"

Rev. Daniel Wise, New-York.

"*The Troches are a staff of life to me.*"

Prof. Edward North,

Pres. Hamilton College, Clinton, N. Y.

"*A simple and elegant combination for coughs, &c.*"

Dr. G. F. Bigelow, Boston.

[Advertisement.]

The Color of Your Eyes.—Language of Blue Eyes, Black Eyes, Brown Eyes, Hazel Eyes, Gray Eyes, Green Eyes, Children's Eyes, and the Eyes of Celebrated Persons—Poetry of the Eyes—

The bright black eye, the melting blue,
I cannot choose between the two;
But that is dearest all the while,
Which wears for us the sweetest smile.

And much more on the same subject, in the *Phrenological Journal* for MARCH, now ready, only 15 cents, or $1 50 a year. Address FOWLER & WELLS, No. 308 Broadway.

[Advertisement.]

Spring Fashions—Interesting to the Ladies.—Mme. Demorest's grand opening of all the novel and beautiful designs for Ladies' and Children's Dresses, at No. 473 Broadway, and the various branches,

TO-DAY, TUESDAY, March 1.

The Ladies may expect a rich treat.

[Advertisement.]

A beautiful complexion, free from tan, pimples and freckles, may easily be procured by using the "BALM OF THOUSAND FLOWERS." For shaving it is unsurpassed—a single drop making fine lather. When used for washing, night and morning, it renders the skin soft and white, and free from blemish. For sale by all druggists. Price 50 cents.

[Advertisement.]

Herring's Patent Champion Fire-proof Safes, and Herring's new Patent Burglar-proof Safes, with Herring & Floyd's Patent Crystalized Iron—the only material which cannot be drilled—at No. 251 Broadway New-York.

Passengers Arrived.

In schooner Annie, from Nassau, N. P.—Geo. Morgan, Thos. Morgan, Wm. Patterson, Michael Keogh, William Courteney, Thos. Noakes.

MINIATURE ALMANAC—THIS DAY.

Sun rises..... 6 35 | Sun sets..... 5 50 | Moon rises..12 57

HIGH WATER—THIS DAY.

Sandy Hook 12 07 | Gov. Island.. 1 56 | Hell Gate.. 3 18

MARINE INTELLIGENCE.

NEW-YORK....MONDAY, Feb. 29.

Cleared.

Ships President Fillmore, Bradley, Alexandria and New-Orleans, Thos. Dunbar.

Barks Winifred, (Br.,) Wilkins, Belize, Hon., Dollan, Potter & Co.; H. D. Brookman, Cheeny, Matanzas, H. D. Brookman & Co; M. K. Lockhart, (Br.,) Lockhart, Matanzas, J. E. Ward & Co.; Johan Louise, (Brem.,) Kirch, Havana, J. E. Ward & Co.

Brigs Maid of Erin, (Br.,) Davis, Arroyo, P. R., Tynes & Smith; Maple Valley, Waycott, Havana, T. A. R. Webster & Co.

Schooners Keokuk, Small, Machias, Simpson & Clapp; J. H. Bennett, Merrill, Philadelphia, Bentley, Smith & Co.; Thomas G. French, Silva, Fortress Monroe, Bentley, Smith & Co.; John Jones, Ward, Norwich, Bentley, Smith & Co.; Yorktown, Coles, Baltimore, Merrill & Abbott; H. L. Montague, Warren, Baltimore, Merrill & Abbott; R. Borden, Borden, Washington, L. Kenny; M. Fleming, Shaw, Wilmington, J. W. McKee.

Arrived.

U. S. steam transport Varuna, Pennington, Alexandria, D. C.

Ship Bavaria, Warren, Manilla Oct. 23, and Java Head Nov. 24, with hemp and sugar to Wm. Whitlock, Jr.

Ship Marianne Nottebohm, Lamb, Liverpool Jan. 1 with mdse. and 118 passengers to Howland & Frothingham. Was in lon. 18 on the 6th January, and was 19 ds. from that to 30, in the heaviest weather in the experience of the Captain. During this time, split, lost and damaged sails, quarter boats and bulwarks stove, etc. Jan. 9, lat. 48 20, lon. 21 30, J. Burns, of Brooklyn, a seaman, was washed overboard from the main rigging. It being night and blowing heavy, could render no other assistance than the life buoy.

Bark Contest, (of Baltimore,) Beauchamp, Masulipatam, Bay of Bengal, Nov. 15, and Cape Town Jan. 4, with plumbago and castor-seed to H. J. Baker & Bro. At Cape Town, the bark Carniola, Hopkins, took mules and loaded for St. Helena. Also, Portuguese ship Luisita, Capt. Jordan, from Macoa, with coolies for Havana. She reported passing U. S. ship Wyoming in the Straits of Sunda, about Nov. 15.

Bark E. Giddings, (of Boston,) Leland, Palermo Jan. 9, passed the Rock 17th, with fruit to Lawrence, Giles & Co.

Bark Prof. Sars, (Norw.,) Isdahl, Leghorn 51 ds., with marble, etc., to Funch, Meincke & Wendt.

Bark Graita, Craig, Messina June 5, passed Gibraltar 17th, with fruit to Simpson & Clapp. Came through the Straits in co. with bark Ernestine Giddings, from Palermo for New-York, and bark Mary Edson, for Philadelphia. On the outward passage, Walter G. Melldolier, died.

Bark St. Mingo, (of Glasgow,) Young, Liverpool 65 ds., with coal to order. Had heavy W. and N. W. winds the whole passage.

Brig Plymouth, (Br.,) Pool, Rio Grande Dec. 23, and Barbados Feb. 8, with hides to master. The Danish schr. Maria, for New-York, sld. a few ds. previously. Dec. 30, lat. 30 24 S., lon. 44 28, spoke whaling bark Marcella, of and from New-Bedford, whaling; had 50 bbls. sperm, and had sent home 760 bbls.—18 months out.

Brig Arabella, Lindsley, Aspinwall 23 ds., with wool to J. F. Joy.

Schr. Persue, (of North Sidney, C. B.,) McDonald, Halifax 14 ds., with fish to James Hunter & Co. Had heavy W. N. W. gales the entire passage. Feb. 17, lat. 42 38, lon. 64 10, while lying-to, lost bulwarks, boat, galley, foreboom, sprung bowsprit, tore sails, etc. On 18th, the vessel being unmanageable with ice, was compelled to throw overboard the deck load of fish to lighten her.

Schr. Annie, (of Nassau, N. P.,) Farr, Nassau, N. P., 17 ds., with cotton, etc., to O. M. Pettit & Co. Has had some heavy weather.

Schr. Kate Merrill, Weeks, Alexandria 5 ds., in ballast to Merrill & Abbott.

Schr. D. B. Baylis, Jayne, Washington 4 ds., with coal to M. J. Moody.

Schr. Sophia Godfrey, Mulford, Greenwich, N. J., with corn to B. N. Fox.

Schr. Emily, (Br.,) Reed, Halifax 14 ds., with fish to master.

Schr. White Cloud, Freeman, Elizabethport, for Providence.

Schr. Constitution, Darling, Alexandria 4 ds., in ballast to master.

Schr. C. E. Elmer, Mason, Philadelphia, to J. W. McKee.

Schr. Julia A. Whitford, Chichester, Alexandria 3 ds., in ballast to Jonas Smith.

Schr. Trenton, Barton, Crany Island, with oysters.

Schr. R. Mason, List, Fortress Monroe, with oysters.

Schr. J. F. Farland, Lester, Baltimore 4 ds., with coal.

Schr. Chas. Roberts, ——, Beaufort 5 ds.

Schr. John Farnum, Hall, Philadelphia, with iron.

Schr. Rebecca Smith, Baltimore 5 ds., with coal.

Schr. Charter Oak, Crowell, Philadelphia, for Boston.

Schr. Volta, Mull, Philadelphia, for Providence.

Schr. Pearl, Hill, Wilmington, Del., 10 ds., with corn.

Schr. Molly Price, Clark, Philadelphia, with coal.

Schr. Wide World, Adams, Alexandria 3 ds.

Schr. Yankee Doodle, Matthews, Alexandria 4 ds.

Schr. Monmouth, Anderson, Hog Island, with wood.

Schr. Tryall, Fitzgerald, Nantucket, with oil.

Schr. Walker, Brewster, Washington 4 ds.

Schr. Mail, Merrill, Elizabethport, for Gardner.

Schr. Ontario, Kittery, Elizabethport, for Boston.

Schr. Lucy Ames, Pickering, Duck Creek, with corn.

Schr. Ocean Star, Goggins, Baltimore, with corn.

Schr. Rescue, Kelly, New-London.

Schr. Deane, Hamlin, Elizabethport, for Boston.

Schr. J. G. Wright, Lyman, Washington 4 ds.

BELOW—1 ship and 1 bark.

WIND—Sunset, N. N. W.

Sailed.

Feb. 28—Steamers Parthenia, Charles Osgood, Promise, Daniel Webster, John Rice.

Brigs E. Drummond, Ella.

By Telegraph.

BOSTON, Feb. 29—Arr. ship Havelock, Trapani; barks P. R. Hazeltine, New-Orleans; C. B. Hamilton, Cardenas; brigs Peerless, do.; Irene, Miragoane; schr. Olive Clark, St. Marc, Hayti.

HALIFAX, N. S., Feb. 29.—Arr. 28th, brigantine Rapid, schr. Village Queen. Sld. 27th, schr. Sultan.

Spoken, &c.

Clara Hargrave—Br. bark, from Nassau for Liverpool, Feb. 11, lat. 41 45, lon. 51.

John Barbour—Br. ship, 85 ds. from Liverpool and 65 from Lamlash, for St. John, N. B., Feb. 21, lat. 41 34, lon. 61.

Victoria—bark, from Philadelphia for Port au-Prince, 17 ds. out, Feb. 16, lat. 24, lon. 68.

Foreign Ports.

At Rio Grande, Dec. 23, bark Tivola, Clark, from Rio Janeiro for New-York in 7 ds.; schrs. Wm. E. Alexander, Tucker, for New-York, ldg.; E. Miller, Matthews, do., dischg.; Minerva, ——, do. do.

At Barbados, Feb. 8, bark Gazelle, hence, dischg.; Acacia, from Boston, do.; brig Falcon, Holmes, (whaler,) 600 bbls. sperm; schr. S. H. Lewis, (whaler,) 380 do. do.

DEAFNESS

NOISES IN THE HEAD,

Diseases of the Eye, Ear & Throat,

CATARRH CURED

BY

Dr. VON EISENBERG,

AT HIS CONSULTING ROOMS,

DEAFNESS AND CATARRH.

No. 23 Forsyth-st., New-York, Oct. 1, 1863.

Dr. Von Eisenberg:

Dear Sir: Without recapitulating the numerous benefits I have received through your wonderful cure of the deafness I have labored under many years, the blessings I enjoy will convince the most skeptical.

I have tried many aurists, in Europe and America, without success. I was still deaf as a post.

Three years ago I entered your office, underwent one operation, hoping, yet doubting, I should receive any relief, but was agreeably disappointed in finding the genius of your profession.

The innate skill you possess cured my deafness in one almost painless operation.

The joy I experienced was indescribable; 'twas a new life to me.

My hearing is perfect to this day.

I strongly advise all who are suffering under a difficulty of hearing, or total deafness, to consult you immediately, as I also personally recommend all who apply to me. The numerous calls trespass on my time and patience, yet, remembering my own long, weary affliction causes me to pity them.

This is not written to advertise your well-known, unrivaled reputation—that would be peurile; but as a measure of precaution, to induce all to call on you at once, without troubling me; yet I do not refuse to see any one who comes to me. This is the only way I can show my gratitude.

I also call the attention of those who are suffering from Catarrh, which disease I have labored under one year or more.

I experienced difficulty in breathing, langour, heaviness over the eyes, a sense of tightness on the brain, and copious expectorations of a hard and viscid nature. Accompanying this is a "polypus," quite filling the right nostril. On the 25th ult. you operated on both, killing the polypus, which is gradually passing away, and giving me great relief from the Catarrh. One more operation will effectually cure.

This testimonial brings with it my unalloyed and grateful thanks, with but a poor delineation of your wondrous skill as an Aurist.

I am, Sir, yours very gratefully,

EDWARD TEMPLE HARRISON.

DR. VON EISENBERG'S OFFICE

NO. 816 BROADWAY, NEW-YORK.

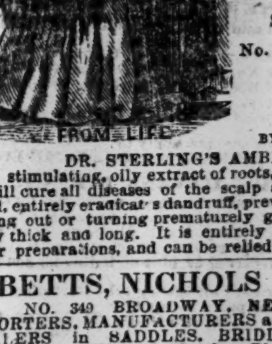

STERLING'S

AMBROSIA,

FOR THE HAIR.

PRICE $1 PER BOX.

Containing

TWO BOTTLES.

DR. H. H. STERLING,

Sole Proprietor,

No. 493 BROADWAY,

NEW-YORK.

For Sale

BY ALL DRUGGISTS.

DR. STERLING'S AMBROSIA

is a stimulating, oily extract of roots, barks and herbs. It will cure all diseases of the scalp and itching of the head, entirely eradicates dandruff, prevents the hair from falling out or turning prematurely gray, causing it to grow thick and long. It is entirely different from all other preparations, and can be relied on.

BETTS, NICHOLS & CO.,

NO. 349 BROADWAY, NEW-YORK,

IMPORTERS, MANUFACTURERS and WHOLESALE DEALERS in SADDLES, BRIDLES, HARNESS, WHIPS, Fine Kersey and other Blankets, Traveling-bags, Carriage-robes, Fine SADDLERY HARDWARE and MILITARY EQUIPMENTS.

In connection with the above, we have on hand and constantly manufacturing, a large stock of FINE GOODS, gotten up expressly for the CITY TRADE—at RETAIL.

Also, FINE HARNESS—SINGLE AND DOUBLE—for CITY USE. We are giving special attention to this branch of our business, and invite comparison with any house in the trade.

We have goods also in our line, especially adapted to the markets of CUBA and other WEST INDIA ISLANDS and SOUTH AMERICA, to all of which we invite the attention of buyers from both City and country.

SPORTSMEN, TOURISTS AND ARMY AND NAVY OFFICERS.

POWERFUL AND BRILLIANT DOUBLE GLASSES.

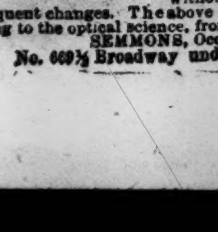

Portability combined with great power in *Field, Marine, Tourists', Opera* and general out-door day and night double perspective glasses, will show distinctly a person to know him at from 2 to 6 miles. Spectacles of the greatest transparent power to strengthen and improve the sight, without the distressing result of frequent changes. The above with all articles appertaining to the optical science, from the manufacturer,

SEMMONS, Occulist's Optician,

No. 669½ Broadway under the Lafarge House.

THE GREAT AMERICAN REMEDIES

KNOWN AS

HELMBOLD'S GENUINE PREPARATIONS.

"HIGHLY CONCENTRATED"

COMPOUND

FLUID EXTRACT BUCHU,

a positive and Specific Remedy for Diseases of the

BLADDER, KIDNEYS, GRAVEL and DROPSICAL SWELLINGS.

This medicine increases the power of digestion and excites the absorbents into healthy action, by which the *water* or *calcerous* depositions, and all unnatural enlargements, are reduced, as well as pain and inflammation, and is good for *Men, Women*, or *Children*.

H

HELMBOLD'S EXTRACT BUCHU

For weaknesses arising from Excesses, Habits of Dissipation, Early Indiscretion or Abuse, attended with the following symptoms:

Indisposition to Exertion,	Loss of Power,
Loss of Memory,	Difficulty of Breathing,
Weak Nerves,	Trembling,
Horror of Disease,	Wakefulness,
Dimness of Vision,	Pain in the Back,
Hot Hands,	Flushing of the Body,
Dryness of the Skin,	Eruptions on the Face,
Universal Lassitude of the Muscular System,	Pallid Countenance,

These symptoms, if allowed to go on, which this medicine invariably removes, soon follow

IMPOTENCY, FATUITY, EPILEPTIC FITS.

In one of which the patient may expire. Who can say they are not frequently followed by these "direful diseases,"

INSANITY AND CONSUMPTION!

Many are aware of the cause of their suffering, but none will confess. The records of the Insane Asylums and the melancholy deaths by Consumption, bear ample witness to the truth of the assertion.

THE CONSTITUTION ONCE AFFECTED BY ORGANIC WEAKNESS

requires the aid of medicine to strengthen and invigorate the system, which HELMBOLD'S EXTRACT BUCHU invariably does. A trial will convince the most skeptical.

E

FEMALES! FEMALES! FEMALES!

OLD OR YOUNG, SINGLE, MARRIED OR CONTEMPLATING MARRIAGE.

In many affections peculiar to Females, the Extract Buchu is unequaled by any other remedy, as in Chlorosis or Retention, Irregularities, Painfulness, or Suppression of Customary Evacuations, Ulcerated or Scirrhous state of the Uterus, Leucorrhea or Whites, Sterility, and for all complaints incident to the sex, whether arising from Indiscretion, Habits of Dissipation, or in the

DECLINE OR CHANGE OF LIFE.

See symptoms above.

NO FAMILY SHOULD BE WITHOUT IT.

L

Take no Balsam, Mercury or Unpleasant Medicines, for unpleasant and Dangerous Diseases.

HELMBOLD'S EXTRACT BUCHU

CURES SECRET DISEASES

in all their stages, at little Expense; little or no change of Diet; no Inconvenience, AND NO EXPOSURE.

It causes frequent desire and gives strength to Urinate, thereby removing obstructions, preventing and curing strictures of the urethra, allaying pain and inflammation, so frequent in this class of diseases, and expelling POISONOUS, DISEASED AND WORN-OUT MATTER.

Thousands upon thousands who have been the

VICTIMS OF QUACKS,

and who have paid HEAVY FEES to be cured in a short time, have found they were deceived, and that the "Poison" has, by the use of "Powerful Astringents," been dried up in the system, to break out in an aggravated form, and,

PERHAPS, AFTER MARRIAGE.

M

USE HELMBOLD'S EXTRACT BUCHU

For all affections and diseases of the Urinary Organs, whether existing

IN MALE OR FEMALE,

From whatever cause originating, and no matter of how long standing. Diseases of these Organs require the aid of a Diuretic.

HELMBOLD'S EXTRACT BUCHU

IS THE GREAT DIURETIC,

AND IT IS CERTAIN

TO HAVE THE

DESIRED EFFECT

IN ALL DISEASES

FOR WHICH

IT IS RECOMMENDED.

B

BLOOD! BLOOD! BLOOD!

HELMBOLD'S

HIGHLY CONCENTRATED

COMPOUND

FLUID EXTRACT SARSAPARILLA.

SYPHILIS.

This is an affection of the blood, and attacks the sexual organs, linings of the nose, ears, throat, windpipe and other mucus surfaces, making its appearance in the form of ulcers. Helmbold's Extract Sarsaparilla purifies the blood, and removes all scaly eruptions of the skin, giving to the complexion a clear and healthy color. It being prepared expressly for this class of complaints, its blood-purifying properties are preserved to a greater extent than any other preparation of sarsaparilla.

O

HELMBOLD'S ROSE WASH,

an excellent lotion for diseases of a syphilitic nature, and as an injection in diseases of the urinary organs arising from habits of dissipation, used in connection with the Extracts Buchu and Sarsaparilla, in such diseases as recommended. Evidence of the most responsible and reliable character will accompany the medicines.

CERTIFICATES OF CURES,

FROM 3 TO 20 YEARS' STANDING, with

NAMES KNOWN TO SCIENCE AND FAME.

For Medical Properties of Buchu,

SEE DISPENSATORY OF THE UNITED STATES.

See Prof. DEWEES valuable works on the Practice of Physic.

See remarks made by the late celebrated Dr. PHYSIC, Philadelphia.

See remarks made by Dr. EPHRAIM McDOWELL, a celebrated Physician, and Member of the Royal College of Surgeons, Ireland, and published in the transactions of the King and Queen's Journal.

See Medico-Chirurgical Review, published by BENJAMIN TRAVERS, Fellow of the Royal College of Surgeons.

See most of the late Standard Works on Medicine.

EXTRACT BUCHU, $1 per bottle, or six for $5.

EXTRACT SARSAPARILLA, $1 per bottle, or six for $5.

IMPROVED ROSE WASH, 50 cents per bottle, or six for $2 50.

Or half dozen of each for $12, which will be sufficient to cure the most obstinate cases, if directions are adhered to.

Delivered to any address, securely packed from observation.

Describe symptoms in all communications. Cure guaranteed. Advice gratis.

L

AFFIDAVIT.

Personally appeared before me, an Alderman of the City of Philadelphia, H. T. Helmbold, who being duly sworn, doth say, his preparation contains no narcotic, no mercury or other injurious drugs, but are truly vegetable.

H. T. HELMBOLD.

Sworn and subscribed before me, this 23d day of November, 1854. WM. P. HIBBARD, Alderman, 9th-st., above Race-st., Philadelphia.

Address letters for information, in confidence to

H. T. HELMBOLD,

CHEMIST.

D

PRINCIPAL DEPOTS,

HELMBOLD'S DRUG AND CHEMICAL WAREHOUSE,

HELMBOLD'S DRUG AND CHEMICAL WAREHOUSE,

HELMBOLD'S DRUG AND CHEMICAL WAREHOUSE,

594 BROADWAY, N. Y., OR

594 BROADWAY, N. Y., OR

594 BROADWAY N. Y., OR

HELMBOLD'S MEDICAL DEPOT,

HELMBOLD'S MEDICAL DEPOT,

HELMBOLD'S MEDICAL DEPOT,

104 South TENTH-street, Philadelphia.

104 South TENTH-street, Philadelphia.

104 South TENTH-street, Philadelphia.

BEWARE OF COUNTERFEITS AND UNPRINCIPLED DEALERS,

WHO ENDEAVOR TO

Dispose of "their own" and "other" articles on the reputation attained by

HELMBOLD'S GENUINE PREPARATIONS.

HELMBOLD'S

GENUINE EXTRACT BUCHU.

HELMBOLD'S

GENUINE EXTRACT SARSAPARILLA.

HELMBOLD'S

GENUINE IMPROVED ROSEWASH.

SOLD BY ALL DRUGGISTS EVERYWHERE.

ASK FOR HELMBOLD'S.

TAKE NO OTHER.

Cut out the advertisement and send for it, and avoid imposition and exposure.